The Southerner

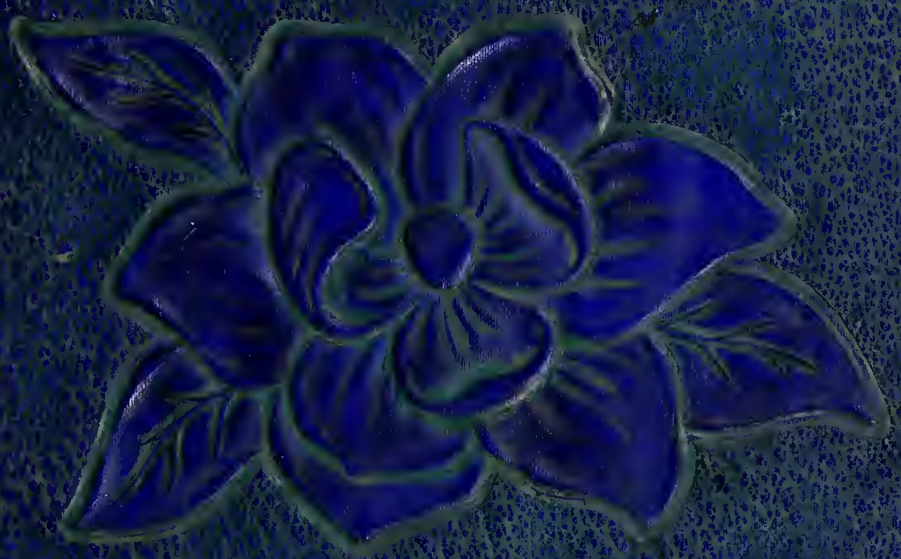

1942

UNIVERSITY OF SOUTHERN MS.
3 2280 00221 8550

78 12994

The University of Southern Mississippi
Library Services
Hattiesburg, Mississippi

Ex Libris

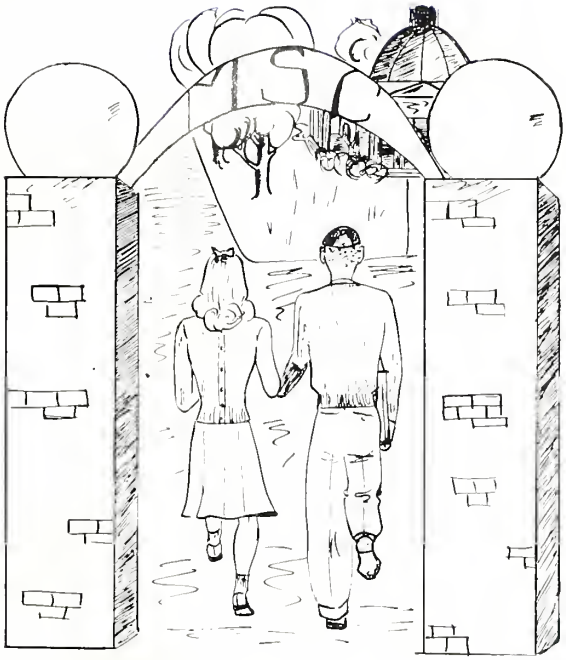

Digitized by the Internet Archive
in 2012 with funding from
LYRASIS Members and Sloan Foundation

http://archive.org/details/southerner1942miss

The 1942

Southerner

Mus
LD
3425
A4x
1942
c.1

78 12994

the 1942 Southerner

PRESENTED BY THE STUDENT BODY OF

MISSISSIPPI SOUTHERN COLLEGE

HATTIESBURG, MISSISSIPPI

COPYRIGHT

MARY LEE - - - - - - - *Editor*

J. T. SMITH - - *Business Manager*

A Life Divided

A life divided into two parts—work and play, or as we have named it Curricular and Extra-Curricular. Work has been defined as anything one is bound to do and Play as anything one is not bound to do, but in this case the definition of Work must be changed. Most of us are in college to work, yet our working is not a matter of being bound to do so. We are concerned with the using of every possible means for the furtherance of our education. Most of us realize what an education is and know how to go about getting what we want. We realize that an education is not merely cramming facts and figures. We realize that an education is not merely dancing all night and cutting classes to sleep the next day. We are here to gain as nearly a true education as is possible by learning how to so balance work with play that we come out at the end of the day without being in debt to either.

So, we have divided this book into two parts—the Curricular, dealing with the Work at Mississippi Southern and the Extra-Curricular, which shows the Play side of our lives.

Contents

Curricular - - - - - - - - Page 11
Extra-Curricular - - - - - - - Page 61
Beauties - - - - - - - - - Page 63
Sports - - - - - - - - - Page 77
Organizations - - - - - - - Page 85

Dedicated to . . . . .

We dedicate this, the 1942 Southerner to Miss Beedie Smith, our "Granny." To "Granny" who has been our best friend, our wisest councilor, our most patient listener, our most understanding teacher, and our nurse in things spiritual, mental and physical.

It is in appreciation for all this that we dedicate this book to this one who loves pine trees—whose life has reflected this love in that every thought and deed points upward—just as the pine tree's branches; that her cheerfulness is the same the year around—just as the pine tree's needles; whose thoughts come from the depths of mind and heart—just as the pine tree gains sustenance from the depths of earth; and, whose head bows in reverence to God—just as the pine tree bows to the winds of heaven. She has shown us what true fellowship with God can mean.

We are all for you, "Granny."

. . . . . *Our "Granny"*

In Recognition

V

Yes, V for victory. But that same V might also stand for the Valor, the Vim, the Vitality, and the Vigor with which "our boys" have entered military service. We know what these boys have given up. We know that careers have had to be abandoned, that dreams have failed to materialize, that homes have been broken. We know that they have been taught to love their neighbors, to respect the rights of others, to return kindness for ill treatment, to give all people a fair chance in life, and, we know that they believe all these things to be right or they would not be willing to go to the field of battle to defend them.

It is with all sincerity that we who must serve in other ways, pledge our prayers, our money, our working and thinking hours, our best efforts and our faith to those who are fighting that democracy may live.

Curricular

Our Governor

Hon. Paul B. Johnson . . . . . and the Board of Trustees of the Institutions of Higher Learning of the State of Mississippi.

To our honorable governor and to the board of trustees we owe a debt of gratitude for the opportunity they have given us. We, the students of Mississippi Southern, wish to express our most sincere appreciation for all the good will they have shown toward us.

BOARD OF TRUSTEES

GOVERNOR PAUL B. JOHNSON - - President
J. F. BARBOUR - - - - - - - - - Chairman
J. A. ELLARD - - - - - Executive Secretary

MAJOR W. CALVIN WELLS
RANSOM ALDRICH
J. W. SAVAGE
BISHOP WILLIAM MERCIER GREEN
B. G. HAZARD
MISS MARTHA ENOCHS
FORREST G. COOPER

MEANS JOHNSTON
L. M. JOYNER
C. W. JENKINS
JOHN W. BACKSTROM
IRA L. MORGAN
HAROLD GAUTIER
JOHN W. BLACKLEDGE

Our President

DR. J. B. GEORGE

The mighty Mississippi River is the sum total of many drops of water and small bits of materials that have been assembled into one great stream. One's life may be compared to the great river. It did not start out complete at birth. It is the sum total of our daily contacts—be they great or small.

Each individual, if he is a normal individual, has been given intelligence enough to decide what influences are good and what influences are bad. A normal individual is privileged to choose, in a large measure, the types and kinds of influences that will direct his life. It is one thing to know what influences are good and what influences are bad; it is

another thing to be able to choose the right ones. By choosing the right types of influences, one may build a good life and make a good name for himself.

"A good name is rather to be chosen than great riches, and loving favor rather than silver and gold." Proverbs 22—1.

It is of the utmost importance that one realize the great truths contained in the Scripture quoted above. It is more important that one live each day the kind of life that will give him a good name. One's name is remembered long after his body is laid in the grave. The influences, be they good or bad, that one leaves behind, never die.

J. B. George, President
Mississippi Southern College.

Officials

MR. H. M. CRAFT, M.A. - - - - - - - - *Vice-President and Dean*

MISS LYNDA RAMEY, M.A. - - - - - - - - - *Dean of Women*

College Hall

Officials

MISS MARY PULLEY, B.S. - - - - - - - - - - - - - *Registrar*

MR. RALPH HAYS - - - - - - - - - - - - *Financial Secretary*

Sunken Garden

Our Campus Library

Our Campus Beautiful

Faculty

O. V. AUSTIN, B.A., M.A.
Head of Science Department

MRS. MARGARET PARKER BARRETT, B.S.
Sec. to Business Manager

ALLIE WARD BILLINGSLEY, B.A., M.A.
English and Foreign Language

GLADYS BINGHAM, B.S., M.A.
Physical Education

WILLA BOLTON, B.A., M.A.
Geography

PEARL CAMPBELL, B.A., M.S.
Home Economics

MRS. SELAH CARMICHAEL
Hostess of Forrest County Hall

DEWEY S. DEARMAN, B.A., M.S., M.A.—Mathematics

FORREST DeLANO, Mus. B.
Music

ANNIE L. D'OLIVE, B.S., M.A.
Art

W. H. FORD, B.S.—Commerce

LULA MAE FOWLER, B.A., M.A.—History

JOHN M. FRAZIER, B.S., M.A.
Science

BERTHA M. FRITZSCHE, B.S., M.S.
Head of Home Economics Dept.

ANNA E. GEORGE, Mus.B., Mus.M.—Music

MRS. SARA HAMER, B.S.
Sec. to Registrar

ALMA HICKMAN, B.A., M.A., Ph.B.
English and Dramatics

B. L. HILL, B. S.
Critic Teacher, Science

EDITH HINTON, B. S.
Critic Teacher—First Grade

E. M. IVY, B.S.
Principal of Demonstration School

PERRIN JOHNSTON, B.S.
Critic Teacher—Second Grade

EMILY PEYTON JONES, B.S., M.A.—Education

WILLIAM M. KELLER, Mus.B., Mus.M.—Music

JOHN M. KING, B.S., M.A.
Head of the Placement Bureau

ANGELA E. LACEY, B.S., M.S.
Home Economics

Faculty

ELEANOR S. LEEK, Mus.B.
Music

R. G. LOWREY, B.S., M.A., Ph.D.
Head of the English department

HELEN JANET MacDONALD,
Mus.B.—Music

H. C. McLEOD, M.D.
College Doctor

RICHARD A. McLEMORE,
B.A., M.A., Ph.D.
Head of the History Dept.

MARION MEAD, B.S.
Sec. to the Vice-President

V. M. MORGAN, Bookkeeper

C. S. MOULDER, B. S. U. Sec.

H. J. PETERSON,
B.A., M.A., Ph. D.—Psychology

H. D. PICKENS, B.A., M.A., Ph.D.
Director of Teacher Training and
Superintendent of Demonstration
School

ANNA M. ROBERTS, B.A., M.A.,
B.S. in Library Science
Librarian

JAKE SCOTT, D.S.
Critic Teacher in Commerce

HUBERT A. SHANDS,
A.B., A.M., Ph.D.
Foreign Language

HERD C. STEELE, B.S., Ph.D.
Science

ELIZABETH S. STEPHENSON,
B.S.—Home Economics

ROBERT E. SCHWARTZ,
B.S., M. D.
Health and Physical Education

AMELIA THOMPSON,
B.S., M.S.—Home Economics

AMANDA LEE THRASHER, B.S.
Commerce

C. E. THOMAS, B.I. Ed.
Industrial Arts

MRS. GERTRUDE TISDALE
Hostess of Hattiesburg Hall

J. F. WALKER, B.A., M.A., Ph.D.
Science

WILLIAM H. WEATHERSBY,
B.A., M.A., Ph.D.—Education

MRS. EUGENE WILDER, B.A.
Librarian, Demonstration School

MRS. S. A. WILKINSON
Hostess of the Stadium
Dormitory

STEPHEN A. WILKINSON
A.B., M.A.—Social Science

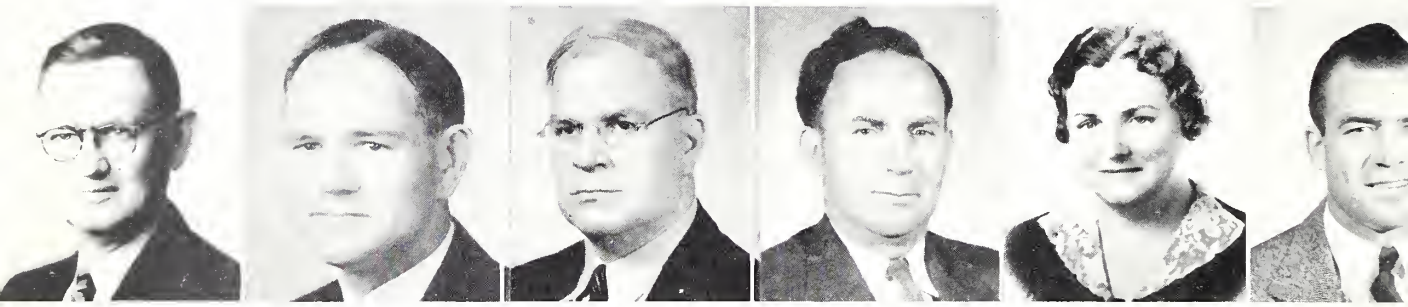

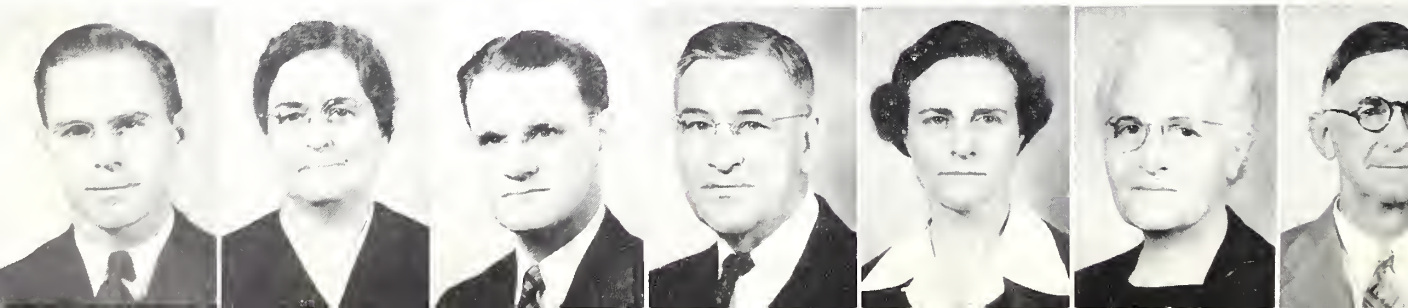

The Auditorium

Our Campus Hospital

Our Campus Beautiful

Our Dining Hall

The Stadium Dormitory

Our Campus Beautiful

Hattiesburg Hall

Mississippi Hall

Our Campus Beautiful

Forrest County Hall

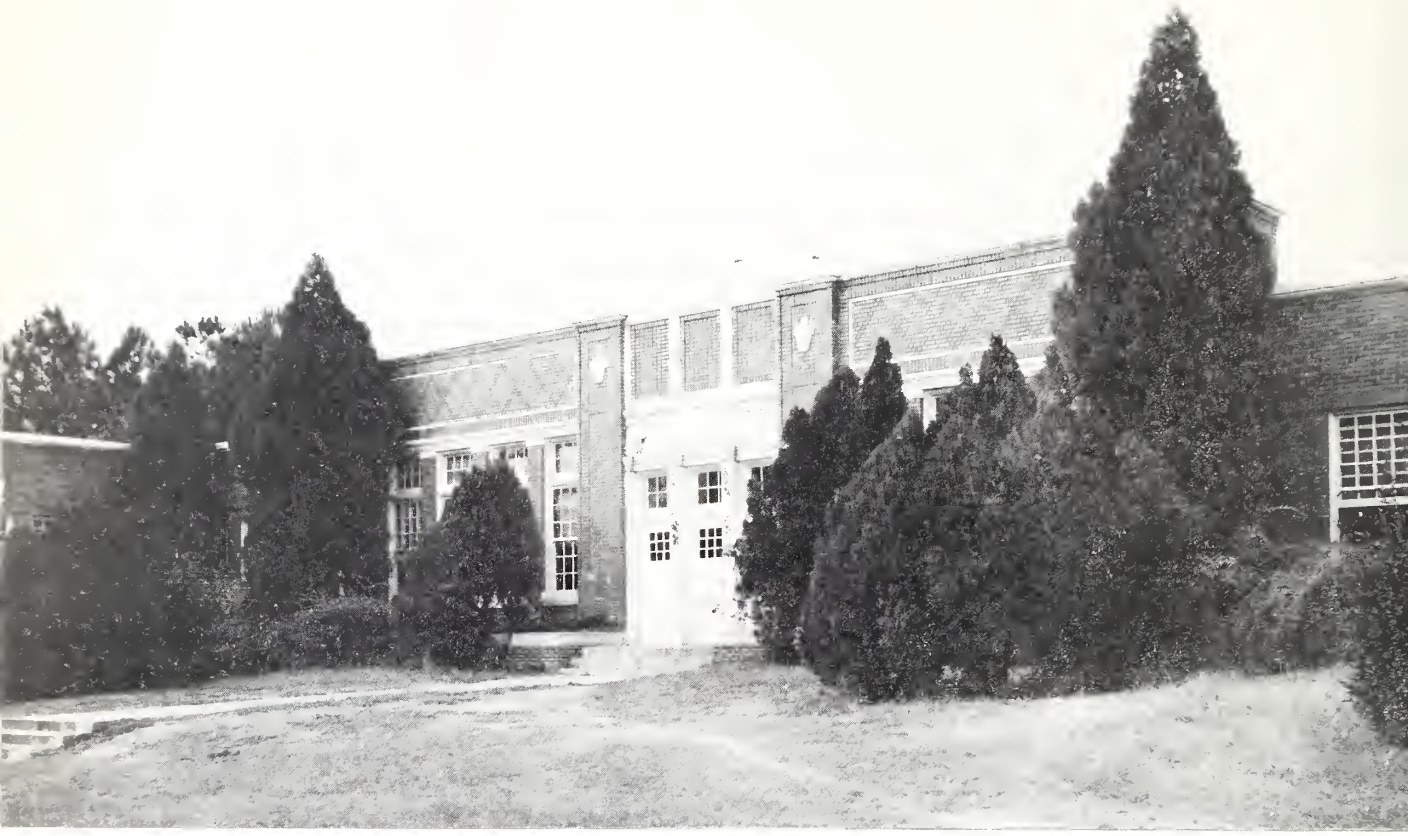

The Demonstration School—built for the purpose of offering facilities for the observation, participation, and practice teaching in all twelve grades of public school work.

Our Campus Beautiful

The Senior Class

This is the class of 1942. Some sixteen years ago this class, just boys and girls then, started on a most important journey—that of obtaining an education. Now it is time for them to be graduated from college. Graduated from the peace and humdrum, the joys and sorrows, the fun and frolic of their college life into a world more completely at war than ever before in the history of mankind.

What will be their response to this change of environment?

Already a number of them have shown their worth. The boys who are now in the different divisions of the armed forces have proved that they "can take it." They have proved that the education which was to fit them to be leaders has not been in vain. This is also true of the girls. As teachers, nurses, homemakers—whatever the field of occupation —they will stand for the better things of life. They will carry on until peace again reigns and they will teach their children the same principles of honesty, truth, thrift, sincerity and faith that their fathers taught them, but now with more understanding of the problems which arise from a world made up of so many, many different kinds of people. They will know more positively then than now that to be the possessor of a college diploma does not mean that one is "educated."

SENIOR CLASS OFFICERS

C. E. DEWS, Hattiesburg, Miss. - - - - - - - - - - - - - - - President

JOE STRINGFELLOW, Hattiesburg, Miss. - - - - - - - - - - Vice-President

BYRLE HOOD, Goss, Miss. - - - - - - - - - - - - - - - - - Sec'y.-Treas.

DULCIE DAVIDGE, Hattiesburg, Miss. - - - - - - - - - - - - - - Reporter

MRS. WILLARD ADAIR

Cullman, Ala.

Home Economics major

Home Economics Club, I. R. C.; Dramatic Club, Wesley Foundation

He is most courageous who fights the greatest odds.

EVA ALLEN

Brookhaven, Miss.

Home Economics major

Home Economics Club, B. S. U., B. Y. P. U.

Much can be won by a smile like hers

MARGARET BARNETT

Carthage, Miss.

Home Economics major

Home Economics Club, Y. W. C. A.

Shy as a violet and as sweet

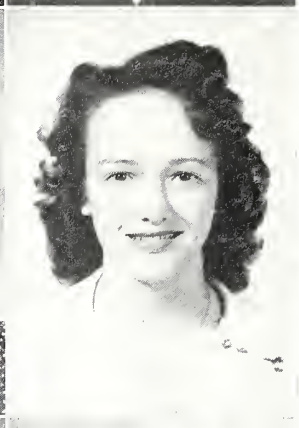

ETHELDA BEARD

Columbia, Miss.

English and Social Studies major

Dramatic Club, Cheerleader, Student Printz staff, Annual staff, W. A. A., I. R. C. Wesley Foundation

Beauty and leadership combined

H. SHELBY BERRY

Sarah, Miss.

Social Studies major

A winsome lad and a student, too

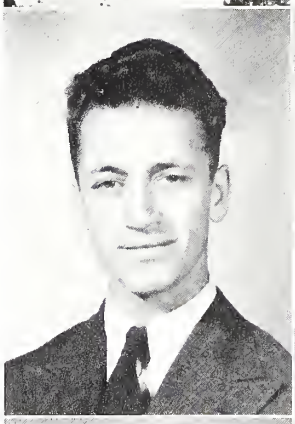

WILMER BOND

Music major

Vesper Choir, Choral Union, Band, Alpha Mu Chi

A trumpeter to rouse the world

ANNELLE BONNER

Waynesboro, Miss.

Commerce major

I. R. C., B. S. U., Y. W. A.

The world is a looking-glass, and gives back to every man the reflection of his own face

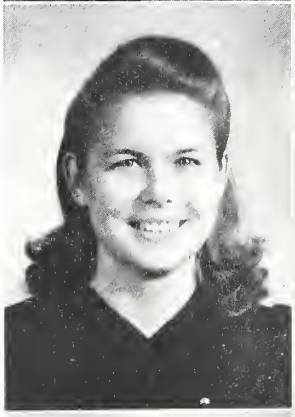

BEATRICE BOUTWELL

Newton, Miss.

Lower Elementary major Elementary Council, B. Y. P. U.

It at first you don't succeed Try, try again

MRS. LEX BRAME, JR.

Hattiesburg, Miss.

Commerce major

Dramatic Club

Great is truth, and mighty above all things

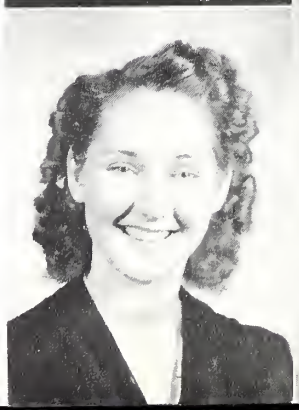

BILLIE SUE BRENT

Hattiesburg, Miss.

Home Economics major

Home Economics Club, Dramatic Club

Unto the pure all things are pure

Seniors

EVA LYNN BREWER

Johnston Station, Miss.

Home Economics major

Home Economics Club

The great end of life is not knowledge but action

MAE ELIZABETH BRIGANCE

Mt. Olive, Miss.

Voice major

Vesper Choir, Choral Union, B. S. U., Y. W. A.

As he thinketh in his heart, so is he

WILBUR BRIDGES

Kossuka, Miss.

Science major

Football, "M" Club

One does not know—cannot know—the best that is in one.

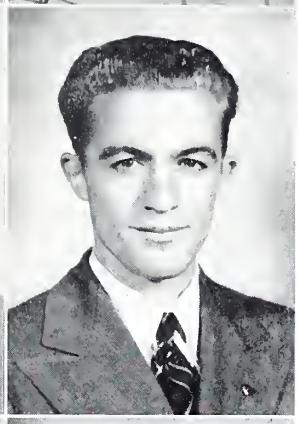

WILBUR BULLOCK

Tylertown, Miss.

Music major

Vesper Choir, Band, Alpha Mu Chi, B. S. U. Council, Christian Federation, Choral Union

Practice is the best of all instructors.

FRANCES E. BURKETT

Hattiesburg, Miss.

Lower Elementary Art major

Necessity knows no law except to conquer.

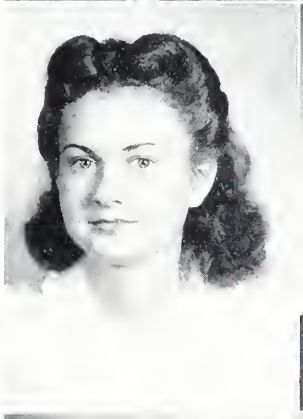

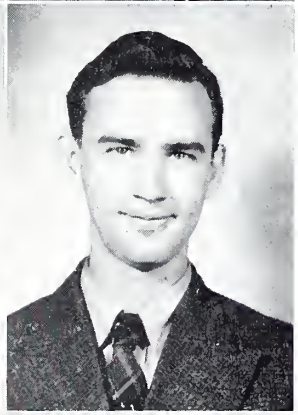

JOHN CARTER

Hattiesburg, Miss.

Science major

When a man is doubtful about himself, silence is his safest course.

JULIA CARTER

Home Economics major

Home Economics Club

Life has a value only when it has something valuable as its object.

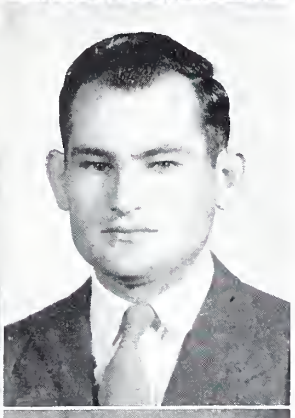

MITCHEL CAUTHERN

Mathematics and Social Studies major

Wimpy's staff

Hope is the dream of a waking man.

M. G. CLEMENTS

Greenwood, Miss.

Commerce major

A gentleman begins his training by study, but female society finishes it.

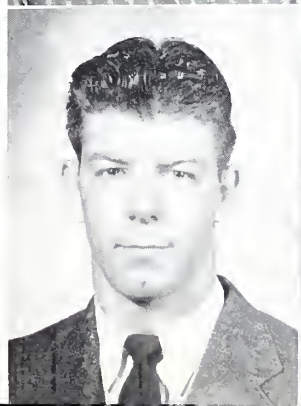

MARJORIE CLEVELAND

Hattiesburg, Miss.

English and History major

Better a friend upon the road than gold or silver as your load.

HELEN RAY COIT

Newellton, La.

Home Economics major

Home Economics Club, Christian Endeavor

Neither money nor rank can give us happiness.

LOTTIE COOPER

Columbia, Miss.

Science and English major

The wise man understands with half a word.

EDWARD CROSBY

Mendenhall, Miss.

Science major

K. A. T.

But little pleasure would a man have if he did not flatter himself.

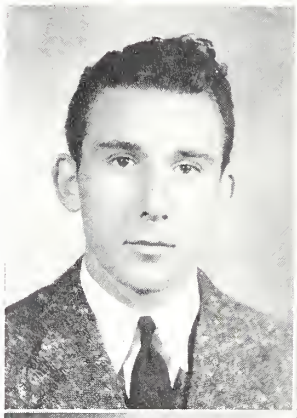

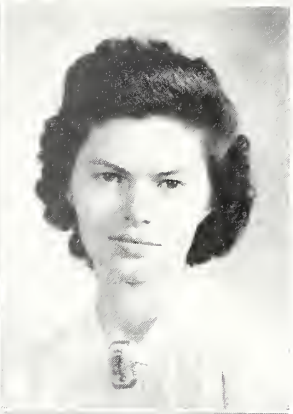

MARGARET DALLAS

Little Rock, Miss.

Home Economics major

Home Economics Club, Wesley Foundation.

All the time is lost that might be better employed.

CLARA DAVENPORT

Port Gibson, Miss.

English and Social Science major

Christian Endeavor, Wig and Mask Club

The world's a stage on which all parts are played.

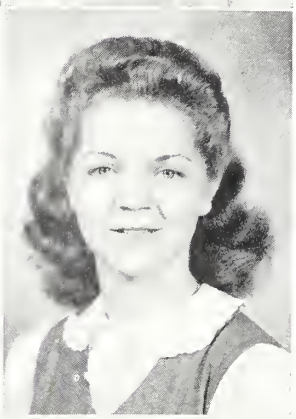

DULCIE DAVIDGE

Hattiesburg, Miss.

Home Economics major

Tri Sigma, Debate Club, Home Economics Club, W. A. A., Phi Delta Rho

The price of wisdom is above rubies.

FREDA DEAN

Leland, Miss.

Home Economics major

Home Economics Club, Wesley Foundation

Man is taught by failures.

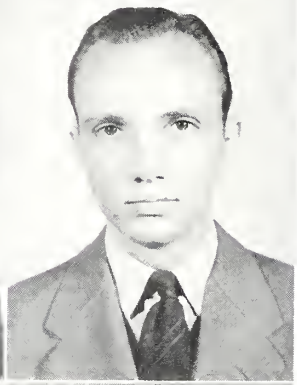

BILLY DEARMAN

New Augusta, Miss.

Chemistry major

Zeta Sigma, Pi Tau, Business manager of the Student Printz

Prove all things; hold fast that which is good.

L. C. DeVALLE

Ellisville, Miss.

Social Science major

Pi Tau, "M" Club, Football

Great men of action do not plan beforehand all the details of their future course of action.

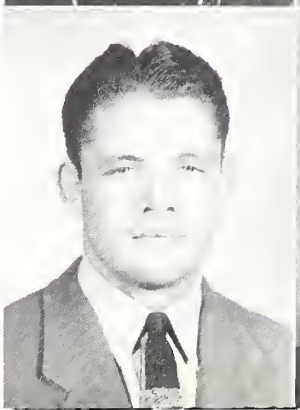

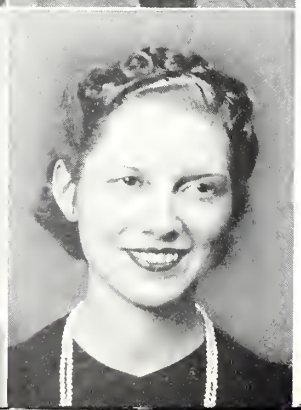

ALICE MAE DAVIS

DeKalb, Miss.

Our sweetest joys are with sadness mingled.

Seniors

C. L. DEWS

Hattiesburg, Miss.

Chemistry and Mathematics major
Pi Tau, "M" club, Senior class president

A wise man carries all his wealth within himself.

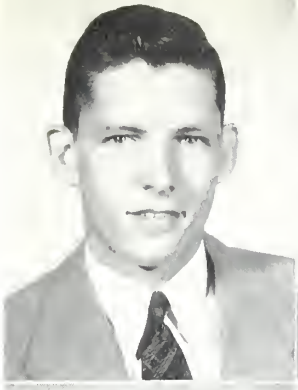

DOROTHY ADELINE DONALD

Vossburg, Miss.

Home Economics major

Home Economics Club, I. R. C., B. T. U., Southerner staff

While we live let us live.

VIRGINIA DONALD

Newhebron, Miss.

Physical Education major
Sigma Theta Kappa

Common sense is rather a trait of the temperament than of the mind.

JUANITA DOOLEY

Lessley, Miss.

French and English major

Sensitive souls have more real life than others.

DIMPLE DREW

Duffee, Miss.

History major

Delta Sigma Epsilon, I. R. C., Y. W. A., B. S. U. Council, Pan Hellenic Council, B. T. U., Life Service Band

To thine own self be true.

JOHN FINCH

Laurel, Miss.

Science and Mathematics major

The wisest man is he who does not think that he is the wisest.

LOUISE FLOYD

Marietta, Miss.

Home Economics major

Home Economics Club, B. Y. P. U.

Constant cheerfulness is the surest sign of a wise mind.

HILDA FOIL

Home Economics major

Home Economics Club

Popularity is glory carved into coppers.

ATHALEA FORNEA

Poplarville, Miss.

Home Economics major

Home Economics Club, Wesley Foundation

Chance is a nickname that we give to Providence.

ADA CONNER FOX

Canton, Miss.

Home Economics major

Home Economics Club, Chi Omega

Genius is nothing but a great aptitude for being patient.

The

MARJORIE FRITH

Magnolia, Miss.

Home Economics major

Delta Sigma Epsilon, B. S. U., Home Economics Club

Respect thyself, let that be thy first care.

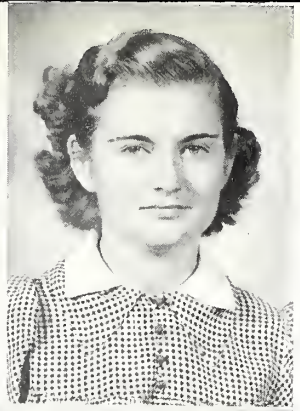

WILMA GADDIS

Morton, Miss.

Home Economics major

Home Economics Club, B. S. U., B. Y. P. U.

A word fitly spoken is like apples of gold in pitchers of silver.

EDITH GARRISON

Poplarville, Miss.

English major

Wig and Mask Club, Phi Delta Rho

Tout est pour le mieux dans le meilleur des mondes.

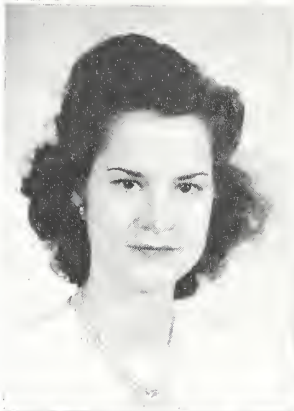

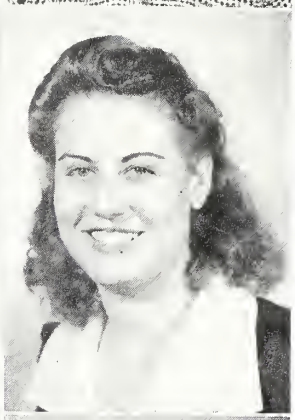

HILDA GLASGOW

Scooba, Miss.

Home Economics major

Home Economics Club

Keep smiling.

HELEN GRAHAM

Hattiesburg, Miss.

Commerce and History major

I. R. C., Society Editor of Student Printz.

Kindness knows no repentance.

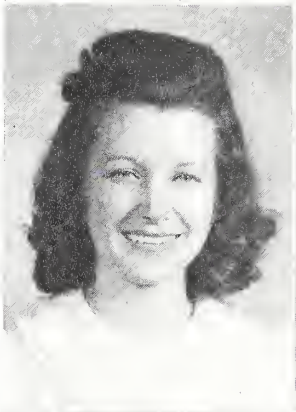

ELONA GRAY

Dorsey, Miss.

English major

I. R. C., B. T. U.

To conquer oneself is the best and noblest victory.

DAVID GROSS

Laurel, Miss.

English major

A word once uttered can never be recalled.

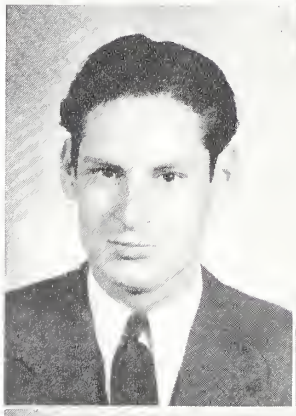

SARAH LLOYD GUNN

Tylertown, Miss.

Commerce major

Mu Omega, W. A. A., Vesper Choir, Choral Union, Student Printz staff

Never do today what you can put off until tomorrow.

ANSEL J. GUNTER

Hattiesburg, Miss.

Social Science major

Ministerial League

Life is largely made up of accepted opportunities.

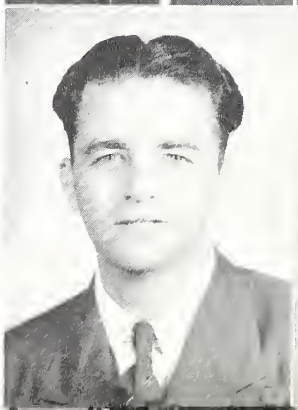

MARY FRANCES HAMMONS

Carthage, Miss.

Home Economics major

Home Economics Club treasurer

A good conscience is wont to speak out openly and fearlessly.

Seniors

STELLA MERLE HARPER

Hattiesburg, Miss.

Home Economics major

Home Economics Club, B. S. U. Council

An old friend is worth more than money.

SYBIL HARPER

Soso, Miss.

Home Economics major

Home Economics Club

To speak without thinking is like shooting without taking aim.

JO HARVEY

Tylertown, Miss.

Lower Elementary major

Mu Omega, Vesper Choir

They have sown the wind, and they shall reap the whirlwind.

RATA HILBUN

Soso, Miss.

English and History major
I. R. C., Y. W. A., Dramatic Club, Annual staff

Every cloud has a silver lining.

LUCILLE HODGES

Wesson, Miss.

Home Economics major

Band, Wesley Foundation, Home Economics Club

The pleasures that come most rarely delight us most.

MARY IDA HOFFMAN

Brookhaven, Miss.

Home Economics major

Home Economics Club

A careful education contributes much to the making of a virtuous life.

CATHERINE HOLLAND

Vossburg, Miss.

Home Economics major

Home Economics Club, I. R. C., B. T. U., Y. W. A., B. S. U. Council

A work begun is half done.

BYRLE HOOD

Goss, Miss.

Home Economics major

Home Economics Club, Mu Omega president, Pan Hellenic president

It is not sufficient to possess intellect, character also is required.

ALTRA HOWSE

Poplarville, Miss.

Home Economics major

Home Economics Club

We ought to use this life as a thing not our own.

GERALDINE ISHEE

Laurel, Miss.

Home Economics major

Home Economics Club, B. T. U., Y. W. A., B. S. U. Council

There are differences of opinion just as there are differences of taste.

ZULA ANN JOHNSTON

Shannon, Miss.

Lower Elementary major

Wesley Foundation

From saying to doing is a long way.

EVELYN JONES

Commerce major

Pi Omega Pi

Practice makes the craftsman.

RUTH JONES

Chalybeate, Miss.

Home Economics major

Wesley Foundation, Home Economics Club

Repaying injury with kindness is the way that prudent men act.

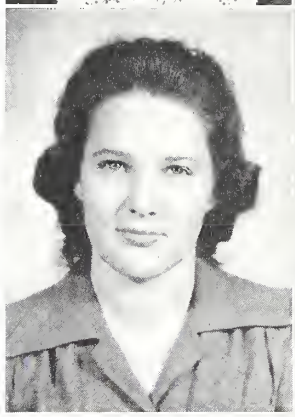

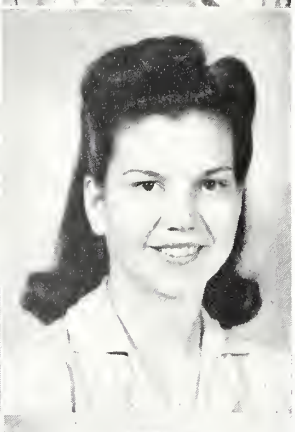

KATHARINE JORDAN

Hattiesburg, Miss.

Science major

Phi Delta Rho, Tri Sigma, Vesper Choir, Choral Union, Vice Pres. of Student Body

Knowledge is folly if not controlled by good sense.

DENNIS KELLY

Hattiesburg, Miss.

Mathematics and Chemistry major

Marriage is a thing you've got to give your whole mind to.

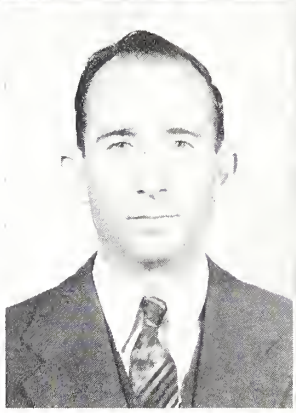

GERALDINE KEMP

Noxapater, Miss.

Home Economics major

Home Economics Club

In talking of money and goodness, always halve what is told you.

MAXIE KING

Canton, Miss.

Music Education major

Vesper Choir, Christian Federation, Choral Union, Band, Alpha Mu Chi

Reaching upward to the stars.

MICKEY ELIZABETH KING

Hattiesburg, Miss.

Music major

Alpha Sigma Alpha, Alpha Mu Chi, Vesper Choir, Choral Union

Music is the universal language of mankind.

BEATRICE LACK

Mize, Miss.

Social Studies major

He who restrains his criticism does well.

LEE LANGHAM

Washington, Miss.

Health major

Life is like the dice that, falling, still show a different face.

Seniors

MARY ELLEN LEE

Baxterville, Miss.

Chemistry and Biology major

Phi Delta Rho, Editor of the Southerner

Human reason needs only to will more strongly than fate, and she is fate.

CAMILLE LENOIR

Magnolia, Miss.

History and English major

Alpha Sigma Alpha, I .R. C.

Everything is good in its proper time.

ROLAND LOPER

Vossburg, Miss.

Social Studies major
"M" Club

He laughs best who laughs last.

IDA WEBB LOWREY

Hattiesburg, Miss.

Home Economics major

Mu Omega, Home Economics Club

It is always well to have two strings to one's bow.

LEONARD LOWREY

Hattiesburg, Miss.

History and English major

Pi Tau, Kappa Alpha Tau, Editor of the Student Printz

It is not the strength but the duration of great sentiments that makes great men.

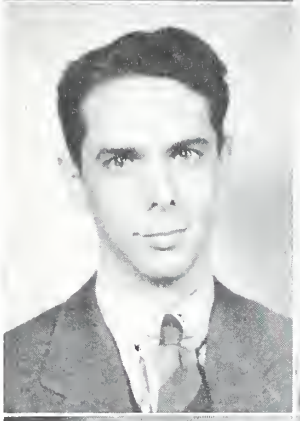

MARY NELL McDONNIEAL

Summerland, Miss.

Science and Mathematics major

Phi Delta Rho, Choral Union, B. S. U. Council

Doing easily what others find difficult is talent, doing what is impossible for talent is genius.

HARRIET McEWEN

Social Science major

Truth is time's daughter.

RUTH McINNIS

Leakesville, Miss.

Lower Elementary and History major

Christian Endeavor, Elementary Council

A stout heart breaks down evil fortune.

MARY FRANCES McKINNON

McDonald, Miss.

Home Economics major

Home Economics Club, B. T. U.

All's well that ends well.

STATIA McNEESE

Bassfield, Miss.

Home Economics major

Home Economics Club, W. A. A., Alpha Sigma Alpha, Charm School Chairman, Secretary and Treasurer of Student Body

A good conscience is better than a thousand witnesses.

The

EDWINA McNEILL

Vossburg, Miss.

English major

I. R. C., Dramatic Club, Y. W. A., Wesley Foundation

A good name is rather to be chosen than great riches.

DOROTHY MAJURE

Meridian, Miss.

Home Economics major

Home Economics Club

Fine clothes often make beauty still more beautiful.

MRS. EMILY MATHENY

Hattiesburg, Miss.

English and Elementary major

Knowledge is power.

MOLLINE MAYFIELD

Taylorsville, Miss.

English major

B. S. U. Council, B. T. U., I. R. C., Y. W. A., Dramatic Club, Annual staff

The effectual fervent prayer of a righteous man availeth much.

ABBIE JEAN MEAD

Hattiesburg, Miss.

History major

Delta Sigma Epsilon

You surrender your liberty to him to whom you tell your secret.

MRS. H. O. MOORE

Hattiesburg, Miss.

Commerce major
Pi Omega Pi

A noble heart by noble deeds is known.

MARY ALICE MORREN

New Augusta, Miss.

History major

I. R. C., Sketch Club, Christian Endeavor

He who commences much, finishes little.

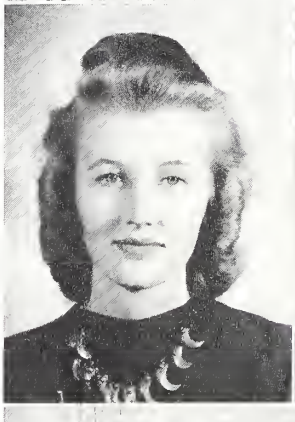

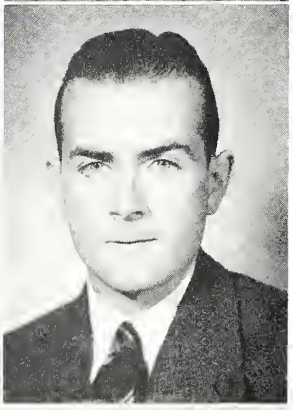

FORREST MORRIS

Hattiesburg, Miss.

I have learned, in whatsostate I am, therewith to be content.

MERLE MYERS

Pelahatchie, Miss.

Home Economics major

Home Economics Club, B. S. U., B. T. U.

Smile and the world smiles with you; frown and you frown alone.

IMELDA BEEMAN NULL

Reason and knowledge are by far the highest strength of man.

Seniors

MARY BETH ODEN

Bogalusa, La.

Commerce major

Choral Union, B. S. U. Council, Band

Better alone than in bad company.

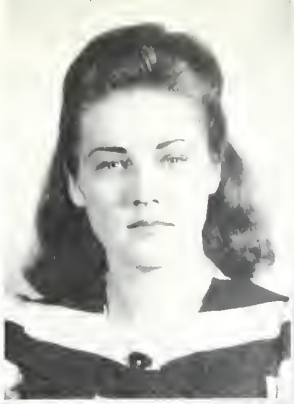

VERNA ELIZABETH ODEN

Hattiesburg, Miss.

History major

Choral Union

We are all necessary one to one another.

MARIE ODOM

Hattiesburg, Miss.

English major

I. R. C.

Still waters run deep.

EMELIE OLSON

Lumberton, Miss.

Commerce major

Chairman of Christian Federation, Pres. Sigma Theta Kappa, Wesley Foundation
A pilot's part in calms cannot be spy'd

In dangerous times true worth is only tri'd.

HOMER PEDEN

Terry, Miss.

Music and Voice major

Vesper Choir, Wesley Foundation, Alpha Mu Chi, Band

Short reckonings make long friendships.

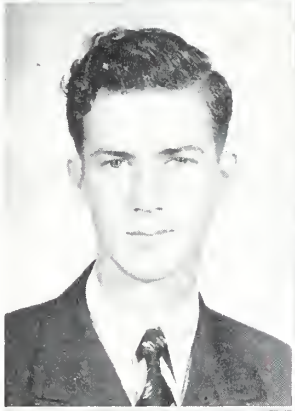

CARRIE WEBB PHILLIPS

Water Valley, Miss.

Home Economics major

Home Economics Club, Mu Omega

Speech is silvern, silence is golden.

LILLIE REE PONDER

Mendenhall, Miss.

Music major

Vesper Choir, Alpha Mu Chi, Choral Union

They shall have music

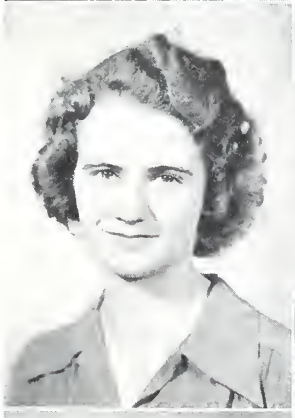

ELIZABETH PRICE

Wesson, Miss.

Lower Elementary Education major

Pres. of Elementary Council, Wesley Fundation

Every opportunity carries with it responsibilities.

OLLIE DEE PRICE

Stringer, Miss.

Home Economics major

Home Economics Club

Who allows himself to be contented, is rich enough.

SUSAN PRICE

Hattiesburg, Miss.

Commerce major

Sigma Theta Kappa, Pi Omega Pi

Virtue is merely a struggle wherein we overcome our weaknesses.

HEBERT RHODES

Collinsville, Miss.

History major

A workman that needeth not to be ashamed.

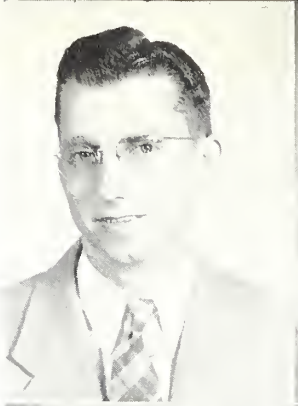

ELIZABETH RINGGOLD

Water Valley, Miss.

Home Economics major

Home Economics Club, Mu Omega, Christian Endeavor

He who seizes the opportune moment is the right man.

JOYCE ROBINSON

Hattiesburg, Miss.

History major

Sigma Theta Kappa, Dramatic Club

It is better to bend than to break.

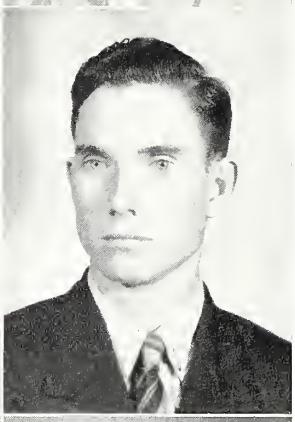

WILLIAM ROSS

Laurel, Miss.

History major

Pi Tau, I. R. C., B. S. U., President of the Student Body

No man is born into the world whose work is not born with him.

MARILYN RUSSELL

Braxton, Miss.

English major

Annual staff, B. T. U., Vesper Choir, Choral Union, Sketch Club

Give honour to whom honour is due.

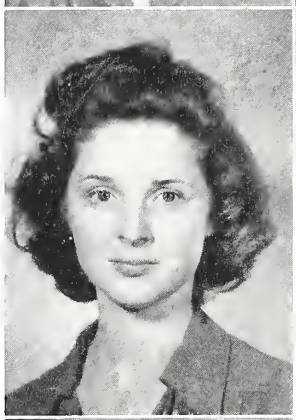

MARVEL SHEPARD

DeKalb, Miss.

Home Economics major

Home Economics Club, Wesley Foundation

The art of happy living is closely connected with the art of controlling one's thoughts.

RUTH SIMMONS

Bay Springs, Miss.

Home Economics major

Choral Union, Home Economics Club, Student Printz staff, Vesper Choir

The mills of God grind slowly, but they grind exceedingly small.

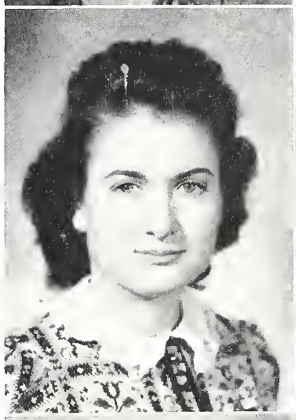

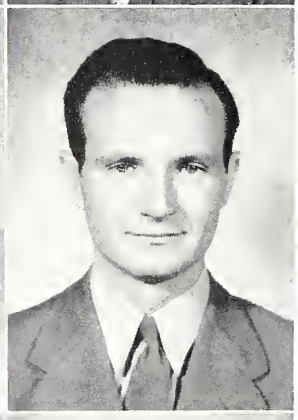

J. T. SMITH

Millport, Ala.

History major

Pres. B. S. U., Business manager of Southerner, Bus. Manager of Vesper Choir, Choral Union, Zeta Sigma, Christian Federation, Dramatic Club, Student Body Council

If ye would go up high, then use your own legs.

OPAL SMITH

Purvis, Miss.

Home Economics major

Home Economics Club, B. Y. P. U.

Talent may fade, fame may be short-lived, but kind deeds are imperishable.

MAGGIE STARRETT

Prentiss, Miss.

Home Economics major

Y. W. A., Home Economics Club, B. T. U.

Be not discouraged.

Seniors

J. B. STUART

Bogalusa, La.

History major

Ministerial League, I. R. C., B. S. U. Council

He preaches well that lives well.

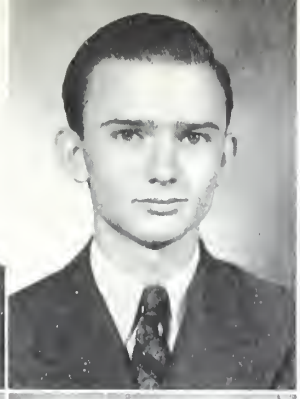

WILLIAM STOKES

Hattiesburg, Miss.

Commerce major

Pi Omega Pi

One good turn deserves another.

L. J. STRINGER, JR.

Hattiesburg, Miss.

Commerce major

B. Y. P. U., Pi Omega Pi

Work consists of whatever a body is obliged to do, and Play consists of whatever a body is not obliged to do.

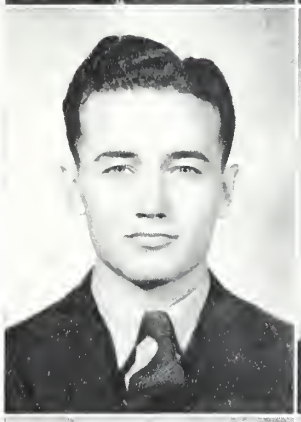

JOE STRINGFELLOW

Meridian, Miss.

Social Science and History major

"M" Club

The surest way to hit a woman's heart is to take aim kneeling.

ANNIE MAE STROUP

Hattiesburg, Miss.

Home Economics major

Home Economics Club

Let's get it done.

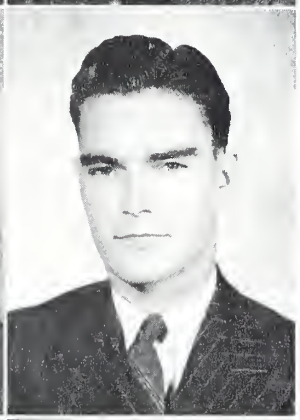

WALTER H. STUBBS

Collins, Miss.

English major

Pi Tau

A man is not idle because he is absorbed in thought.

CATHERINE SULLIVAN

Hintonville, Miss.

Home Economics major

Home Economics Club, Y. W. A.

If it is God's work, it will abide; if it is man's, it will fall.

ELMESE TATE

Osyka, Miss.

Home Economics major

Home Economics Club, B. S. U.

It is a bad business to row against the stream.

KIMBLE TAYLOR

Crystal Springs, Miss.

History major

Head Cheerleader, I. R. C., Vesper Choir, Choral Union, Annual staff

Love of one's country is the soul's law of gravity.

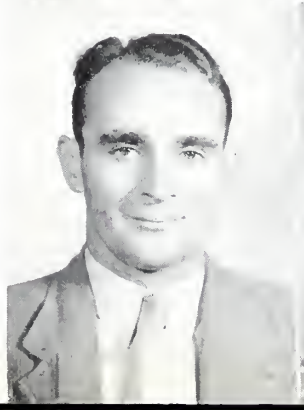

MARY MAUDE THETFORD

Brookhaven, Miss.

English major

B. Y. P. U., Y. W. A., B. S. U., Christian Federation Cabinet, W. A. A.

May the hinges of our friendship never rust.

BEATRICE THORNTON

Soso, Miss.

Home Economics major

Y. W. A., Life Service Band, B. S. U. Council, B. Y. P. U.

Anything worth doing at all is worth doing well.

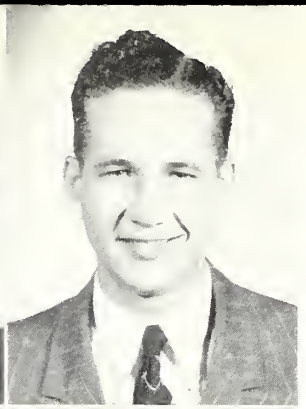

DORSEY TREVILLION

Wilkinson, Miss.

Mathematics major

Zeta Sigma, B. T. U.

It's rules, axioms, formulae and figures with him.

MABLE TURMAN

Tupelo, Miss.

Commerce major

Alpha Sigma Alpha, Pi Omega Pi, Christian Endeavor

Virtue is the truest nobility.

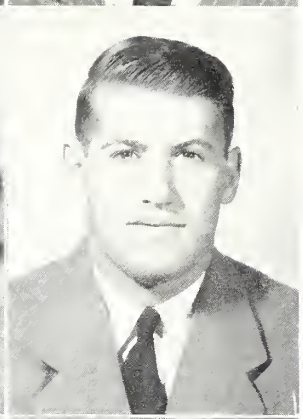

ART VAN TONE

Mishawaka, Indiana

Commerce major

"M" Club president

It takes a wise man to discover a wise man.

GRACE WARD

Poplarille, Miss.

Mathmatics major

Every cluod has a silver lining.

GRACE WEATHERFORD

Baldwyn, Miss.

Home Economics major

Home Economics Club
Wesley Foundation

A friend as true as sky is blue.

WALLACE WIGGINS

Philadelphia, Miss.

Chemistry major

Zeta Sigma

A man who knows enough to keep his own council.

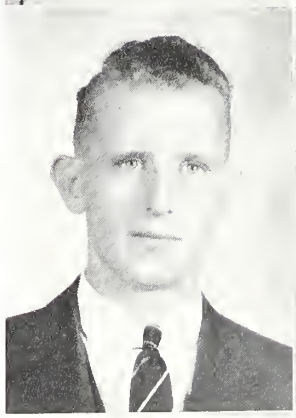

ROCHELLE WILDER

Lillington, North Carolina

Social Science major

Choral Union

Life is a matter of choosing the right thing at the right time.

NELLIE RUTH WILLIS

Varnado, La.

History major

Delta Sigma Epsilon

A girl who never gets her dates mixed.

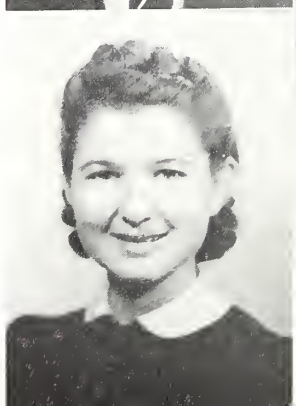

ANDREW A. WINDHAM

Hattiesburg, Miss.

Mathematics and Science major

Manager of Wimpy's, Pres. of Wesley Foundation

A man of affairs.

Seniors

LOUISE WINDHAM

Hattiesburg, Mis.

Home Economics major

Home Economics Club president, Wesley Foundation Secretary

Will and Intellect are one and the same thing.

ELEANOR WOODRUFF

York, Ala.

Home Economics major

Home Economics Club, B. Y. P. U., Y. W. A.

All that is to be desired in a lady.

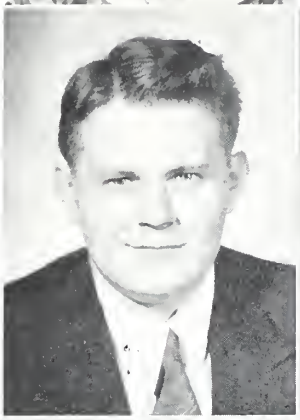

EDGAR W. WRIGHT

Hattiesburg, Miss.

Voice major

Vesper Choir, Choral Union

Whoever tries for great objects must suffer something.

FAYE YORK

Hattiesburg, Miss.

English major

Delta Sigma Spsilon

She loves her soldier boy.

EDGAR LEGGETT

Brookhaven, Miss.

Sociology major

I. R. C., B. Y. P. U., Band

Difficulties are things that show what men are.

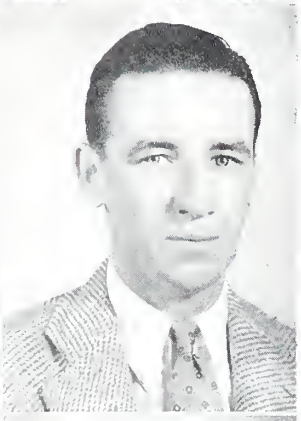

GEORGE STAPLETON

Miami Beach, Fla.

History major

Make it thy business to know thyself which is the most difficult lesson in the world.

MERLE JONES

Johns, Miss.

Commerce major

Wesley Foundation Christian Federation

Persistence personified.

NELL P. CRAFT

Carpenter, Miss.

A smile receives a smile in answer; a tear, disgust.

MILDRED HORNE

Moss, Miss.

A dreamer in a world of common-place affairs.

The Under

These are the undergraduates of Mississippi Southern. To them the senior class passes the coals of the Fire of School Spirit. To them is granted the privilege of fanning these coals into flame. Thru their efforts Mississippi Southern may in the next few years reach goals never reached before.

JUNIOR CLASS OFFICERS

JACK MONTGOMERY - - - - - - - - - - - - - - *President*
MARY PETTY - - - - - - - - - - - - - - - - *Vice President*
LEWIS WHITE - - - - - - - - - - - - - - - - - - *Reporter*
MARY PICKERING - - - - - - - - - - - - *Recording Secretary*

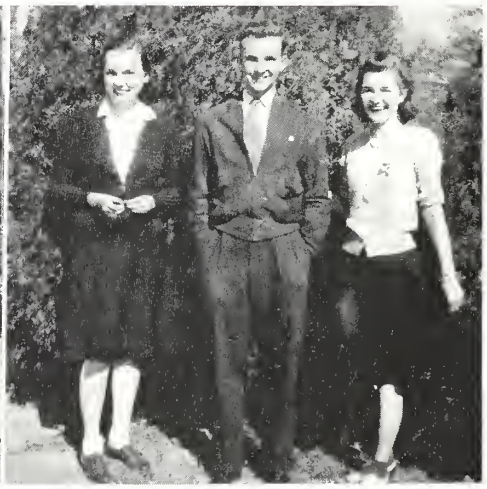

Class Officers

SOPHOMORE CLASS OFFICERS

BILLY McLENDON - - - - - - - - - - - - - - - - *President*
ANNE GILLIAM - - - - - - - - - - - - *Secretary and Treasurer*
ORMOND PRINGLE - - - - - - - - - - - - - - *Vice President*
ELIZABETH RISCHER - - - - - - - - - - - - - - - *Reporter*

FRESHMAN CLASS OFFICERS

THOMAS DOBY - - - - - - - - - - - - - - - - - *President*
JOHNNIE BROWN McLENDON - - - - - - - - - - - *Reporter*
HELEN HOOD - - - - - - - - - - - - *Secretary and Treasurer*
POWELL OGLETREE - - - - - - - - - - - - - - *Vice President*

The Junior Class

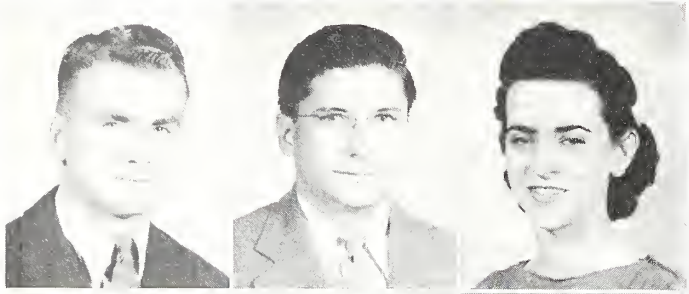

D. E. ALBRITTON - - - - Farmville, La.
Mathematics major
Football, "M" Club

CLESTON ARMSTRONG - Ellisville, Miss.

MARY LOUISE ASKEW - Hattiesburg, Miss.
Home Economics major
Home Economics Club, Tri Sigma

OUIDA ATCHLEY - - - Quitman, Miss.
Home Economics major
Debate Club, Home Economics Club
Wesley Foundation

DOROTHY BARNETT - - - - Lena, Miss.
Commerce major

FRANCES BARRON - - Hattiesburg, Miss.
English major
Mu Omega, Pio Omega Pi, Debate Club
Phi Delta Rho

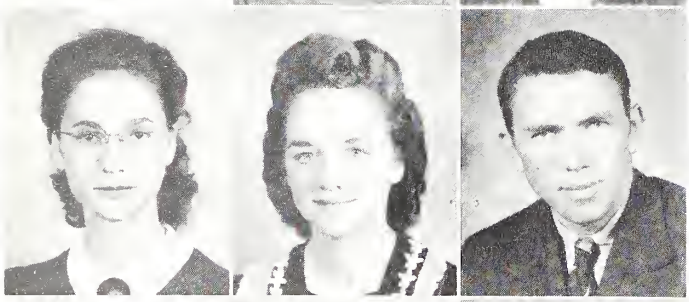

ELIZABETH BISHOP - - Pascagoula, Miss.
Sociology major

GARNETT LURLENE BOUTWELL - Newton
Commerce major
B. T. U.

VICTOR BOUTWELL - - - Newton, Miss.

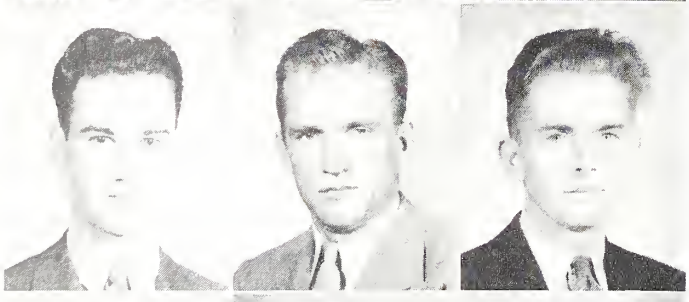

LOUIE BROWN - - - Hattiesburg, Miss.
Pre-medical major
K. A. T.

RALPH BROWN - - - - - Union, Miss.
Commerce major

BOBBY BULLARD - - Hattiesburg, Miss.
English and History major
Debate Club, Annual Staff

JEAN BYRD - - - - - - - Neely, Miss.
Commerce major
I. R. C., B. S. U., Y. W. A.

LOUISE CALCOTE - - - - Lucien, Miss.
History major

MARY ETTA CARLISLE - - Wesson, Miss.
Upper Elementary major
B. Y. P. U., Annual Staff

NELLINE CASE - - - Brookhaven, Miss.
Social Studies major
Sigma Theta Kappa

SARA ALATHA CHANEY - - Hickory, Miss.
English major
Y. W. A., Wig and Mask Club, B. T. U.

CARMEL CLANTON - - Waynesboro, Miss.
English major
Tri Sigma

FRANCES CLEVELAND - - Union, Miss.
Commerce major
I. R. C., Y. W. A., B. S. U., Annual staff
Phi Delta Rho

RUBY DALE COCHRAN - - Richton, Miss.
Physical Education major
I. R. C., Y. W. A., Choral Union
Phi Delta Rho, Student Printz Staff

MONTEZ COLLINS - - - - Union, Miss.
Commerce major

MILDRED COTTON - - Vicksburg, Miss.
Home Economics major
Band, Home Economics Club

NARVELLE COVINGTON - Meridian, Miss.
Lower Elementary major
Choral Union

EDWARD CURRIE - - Hattiesburg, Miss.
English major

GLYNDON DAUGHDRILL Summerland, Miss.
Music major
Alpha Mu Chi, Vesper Choir, Choral Union

ELEANORA DAWSON - - Chester, Miss.
History major
I. R. C., Y. W. A.

CHARLES DeFATTA - - Hattiesburg, Miss.
Commerce major
"M" Club

HAROLD DICKERSON Johnston Station, Miss.
Social Science major
Football

CECIL GLENN DICKSON - Bassfield, Miss.
Home Economics major
Alpha Sigma Alpha, Home Economics Club

JOHN F. DRENNAN - - - Vallejo, Calif.
Pre-medical major
Football

MARZINE DUETT - - - Burnside, Miss.
Social Studies major

SADIE ELKINS - - - Waynesboro, Miss.
Home Economics major
Home Economics Club

WATSON ELLZEY - - - Tylertown, Miss.
Chemistry major

RALPH DONAVAN EMERSON - Oxford, Ala.
Physical Education major

KATHERINE ENTREKIN - Ellisville, Miss.
English major
Debate Club

BILLIE GENE FELDER - - Summit, Miss.
Home Economics major
Home Economics Club

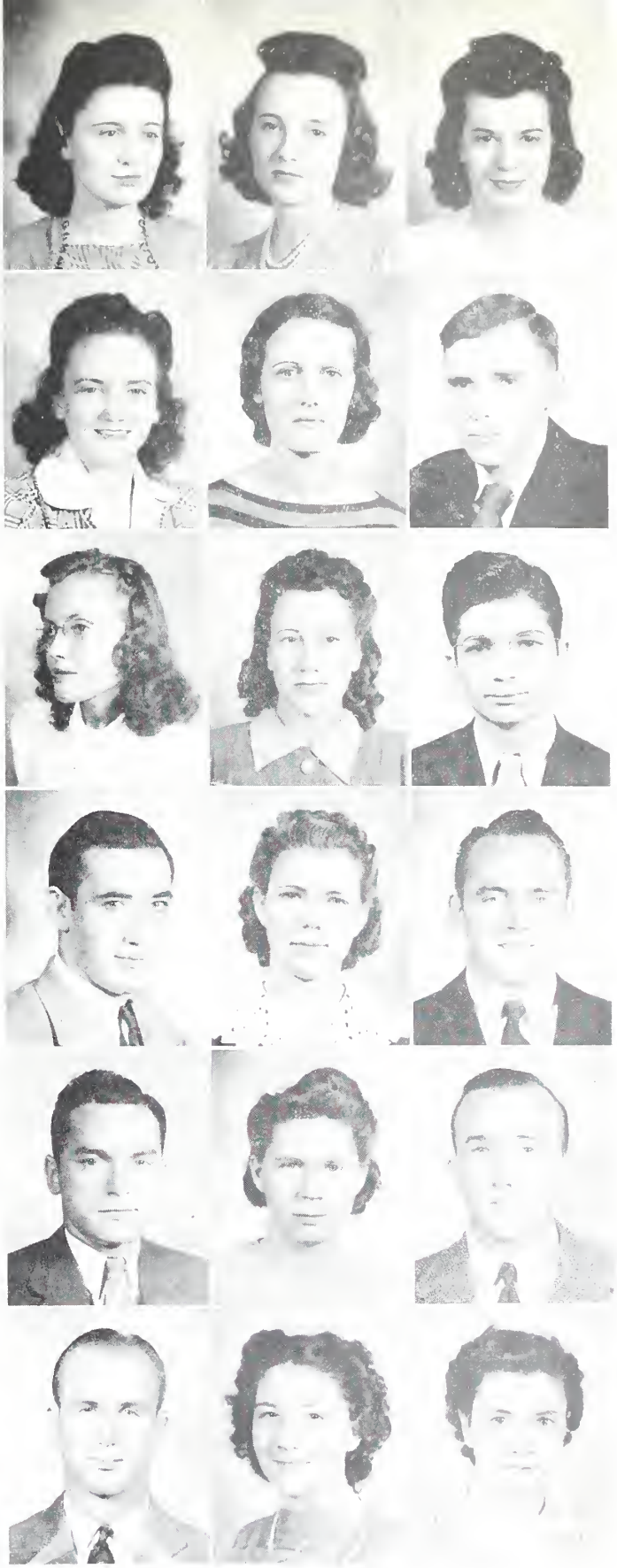

at Mississippi Southern College

The Junior Class

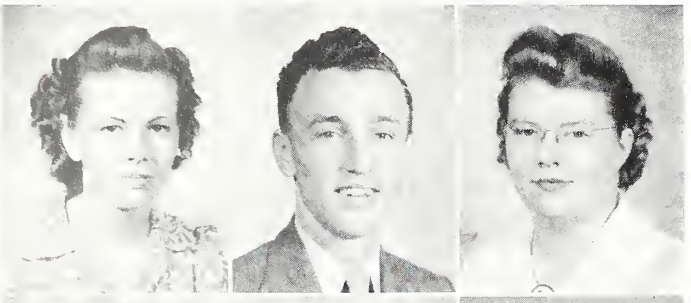

HELON WRIGHT -- - - - - Neely, Miss.
Home Economics major
Home Economics Club, I. R. C., Y. W. A.

HARMON FOSTER - - Hattiesburg, Miss.
Commerce major

MARY FOSTER - - - - - Prentiss, Miss.
Home Economics major

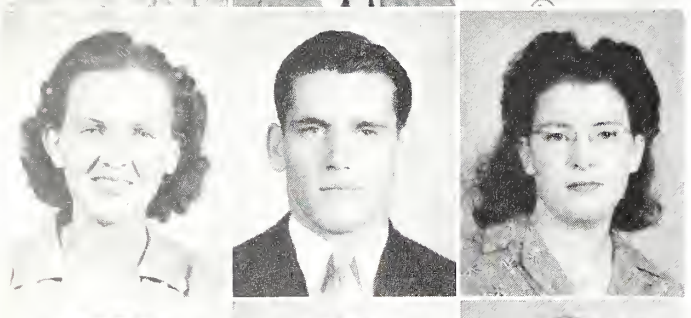

VIRGINIA FRENCH - - - Rose Hill, Miss.
Home Economics major

MORRIS GARTON - - - - Millville, N. J.
Social Science and History major
Football, "M" Club

MARBETH GILBERT - - - Forest, Miss.
English and Social Studies major

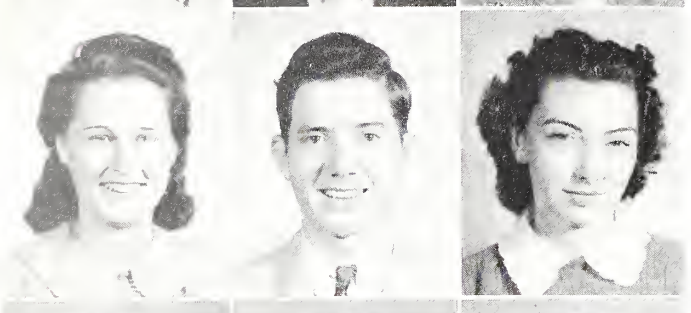

SHERRON GOOCH - - - Toccapola, Miss.
Commerce major
Commerce Club, Wesley Foundation

GEORGE GRACE - - - - Gulfport, Miss.
Music major

BROWNIE GRAHAM - - - - Union, Miss.
Home Economics major
Home Economics Club, Christian Endeavor

MARY FLORENCE GRAHAM - Waynesboro
Social Studies major
I. R. C., Wesley Foundation

MARY WHEELER GRAY - Waynesboro, Miss.
Lower Elementary major
I. R. C.

KATHERINE GULLY - - - DeKalb, Miss.
Elementary major
I. R. C., Wesley Foundation

YVONNE HAMILTON - - - Newton, Miss.
Commerce and English major
Sigma Theta Kappa, Associate Editor, Student Printz, I. R. C., Christian Federation Cabinet, Phi Delta Rho, Pi Omega Pi

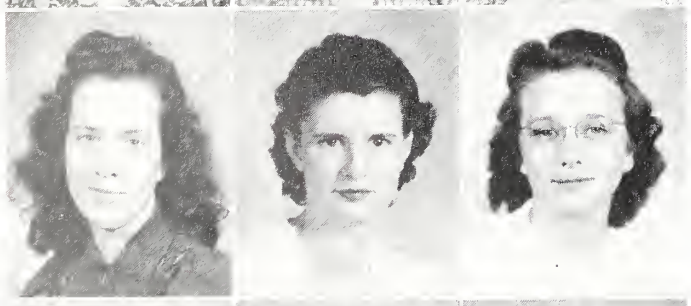

MARGARET LEE HATHORN - Carson, Miss.
Commerce major
Alpha Sigma Alpha, Commerce Club
Annual staff

MARY SUE HENRY - - - - Magee, Miss.
Commerce major
Commerce Club

MAMIE LEE HIBBETT - Hattiesburg, Miss.
Social Science major
Sigma Theta Kappa

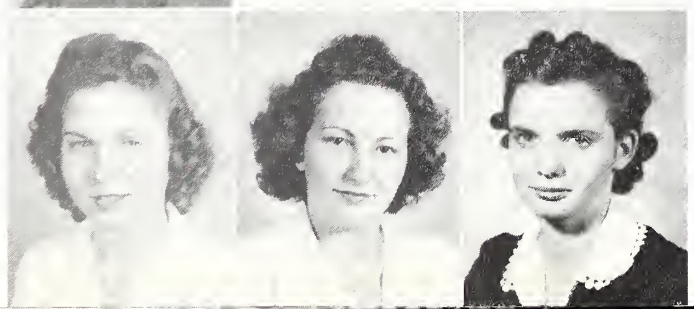

EVELYN HOCUTT - - - Hattiesburg, Miss.
Home Economics major
Alpha Sigma Alpha, Home Economics Club

LILLIAN HOLCOMB - - Hattiesburg, Miss.
Home Economics major
Home Economics Club

ANNETTE HOLLEY - - - Gulfport, Miss.
English major

ANNABELLE HOLSTON - - Wiggins, Miss.
Home Economics major
Home Economics Club

HELEN JOHNSON - - Summerland, Miss.
Lower Elementary major
Y. W. A.

LAVERNE JOHNSON - Hattiesburg, Miss.
English major

JEAN JOHNSON - - - Harperville, Miss.
Music major
Vesper Choir, Choral Union

GLADYS RAY SMITH - Hattiesburg, Miss.
Chemistry major
Tri Sigma

JOHN KNOX KEYES - Bay Springs, Miss.
Mathematics major

GEORGE KIRKER - - - Nettleton, Miss.
History major
Ministerial League
Christian Federation Council

LILLIE LANE - - - - Hattiesburg, Miss.
Commerce major

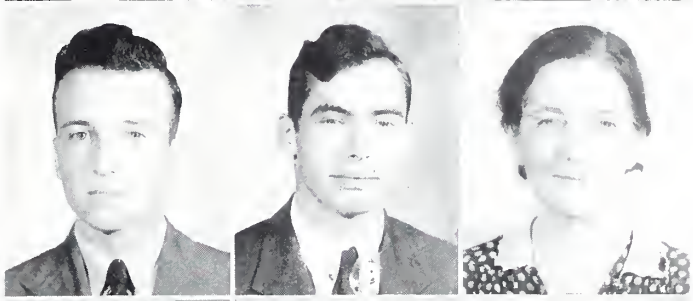

ELIZABETH LANGDON - Magnolia, Miss.
Home Economics major
Home Economics Club, Alpha Sigma Alpha
Annual staff

ADELLE LEAKE - - - - Gloster, Miss.
English major
Alpha Sigma Alpha, B. Y. P. U.
Phi Delta Rho

VAN LOCKLEY - - - - - Scooba, Miss.
Commerce major

JUNE LUNDY - - - - Philadelphia, Miss.
English major
Vesper Choir, Choral Union

EVA McHANN - - - - - Sturgis, Miss.
Home Economics major
Home Economics Club

JAMES McINNIS - - - Hattiesburg, Miss.
Science major
Second manager of the football team

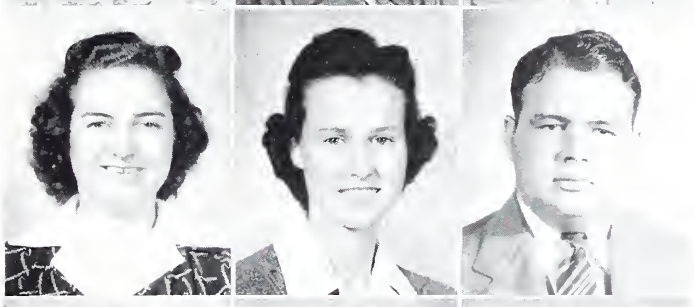

MARTIN McLENDON - - - - Petal, Miss.
Pre-engineering major

OPAL McMULLAN - - - - Decatur, Miss.
English major
Y. W. A., Choral Union, B. S. U. Council

EVELYN McNEESE - - - Bassfield, Miss.
Commerce major
Alpha Sigma Alpha, Pi Omega Pi
Dramatic Club, Annual staff, Phi Delta Rho

at Mississippi Southern College

The Junior Class

BOBBIE McNEIL - - - Philadelphia, Miss.
Home Economics major
Home Economics Club

BOBBIE McPHAIL - - - - Carthage, Miss.
Home Economics major
Home Economics Club

MILDRED McRANEY - - - - Magee, Miss.
Home Economics Club, Christian Endeavor

RUFUS McSWAIN - - - Hattiesburg, Miss.
Social Science and Physical Education
Football

HELEN MANTON - - - - Bassfield, Miss.
Home Economics major
Home Economics Club

HAZEL MASON - - - - Vossburg, Miss.
Home Economics major
Home Economics Club

EVA MEADOR - - - - Hattiesburg, Miss.
Science major
Alpha Sigma, Annual staff

MARTHA MILLER - - - - Summit, Miss.
Home Economics major
Home Economics Club, Annual staff

JENNIE MILLS - - - - - Lyman, Miss.
English major

JACK MONTGOMERY - - McComb, Miss.
Chemistry and English major
Zeta Sigma, Debate Club
Student Printz Staff

BEA MULLENDORE - - - Starkville, Miss.
Physical Education major
W. A. A., Dramatic Club

BRASKEL NARON - - - Cleveland, Miss.
'M' Club
Football

GAIRENE NASH - - - - Brandon, Miss.
Home Economics major
Home Economics Club

DOROTHY NICHOLS - - - - Cooter, Mo.
Health and Physical Education major
Band, W. A. A.

DORA LOIS NORSWORTHY - Crandall, Miss.
Music major
Vesper Choir

MARY ANNE ODEN - - Hattiesburg, Miss.
Piano major
Alpha Mu Chi, Vesper Choir

MILDRED OTIS - - - - - Logtown, Miss.
Home Economics major
Delta Sigma Epsilon, Home Ec. Club
Annual staff

J. T. PALMER - - - - Mendenhall, Miss.
English and History major
B. Y. P. U., I. R. C., Dramatic Club
Vesper Choir, Choral Union

JOYCE PALMER - - - - - Morton, Miss.
History major

MARY PETTY - - - - - - Tchula, Miss.
Home Economics major
Sigma Theta Kappa, Wesley Foundation
Christian Federation, Home Economics Club

MARY PICKERING - - - - Canton, Miss.
Social Science major
Alpha Sigma Alpha, Wig and Mask Club
Phi Delta Rho

NINA POPE - - - - - Hattiesburg, Miss.
Home Economics major
Sigma Theta Kappa, Home Economics Club

HERMAN RHODES - - - Collinsville, Miss.
History major

BERNICE RICHARDSON W. Enterprise, Miss.
Y. W. A., Home Economics Club

GLADYS RIDDLE - - - - - Paden, Miss.
English major
Dramatic Club, Y. W. A., B. T. U.

KATHRYN ROBBINS - - - Bassfield, Miss.
Commerce major
Alpha Sigma Alpha, Pi Omega Pi, Annual staff

FLORAMAE ROBERTSON - Gulfport, Miss.
Home Economics major
Debate Club, Band, Home Economics Club
Delta Sigma Epsilon
Christian Federation Cabinet, Phi Delta Rho

VIOLET LOUISE ROGERS - Mt. Olive, Miss.
Home Economics major
Home Economics Club

AUDINE RYALS - - - Philadelphia, Miss.
English major
Y. W. A., B. T. U., Dramatic Club

LEE SIMMONS - - - - Tylertown, Miss.
Lower Elementary major
Mu Omega, Vesper Choir, Choral Union

GRACE JEWELL SIMMS Pass Christian, Miss.
Home Economics major

SAWYER SIMS - - - - Frisco City, Ala.
Mathematics major
Football, "M" Club

ALLETHA JANE SMITH - - Collins, Miss.
Home Economics major
Home Economics Club, Christian Endeavor

JASPER SMITH - - - - - Decatur, Miss.
History major

DORRIS STANLEY -- - Waynesboro, Miss.
Home Economics major
Home Economics Club

ARNOLD STEVENS - - - Monroeville, Ala.
Health, Phy. Education and Science major
Football

at Mississippi Southern College

The Junior Class

MARY VIRGINIA STEWART - Picayune, Miss.
Physical Education major
Dramatic Club, Choral Union

VONCILE STEWART - - - Wiggins, Miss.
Science major

MATTIE NELL STUBBS - - Magee, Miss.
Home Economics major
Home Economics Club, Wesley Foundation

ZELDA STUBBS - - - - - Magee, Miss.
Commerce major
Commerce Club

C. J. TAYLOR - - - - New Orleans, La.
Social Studies major
Football, "M"' Club

MILDRED TEW - - - - Waynesboro, Miss.
Music major
Mu Omega, Vesper Choir, Choral Union

RICHARD THAMES - - Mendenhall, Miss.
History and Physical Education major

NANCYE THOMAS - - - Goodman, Miss.
Lower Elementary major
Wesley Foundation

MARVEL TURNER - - - Leakesville, Miss.
Home Economics major
Home Economics Club

CATHERINE VERDEL - - - Bogalusa, La.
Home Economics major
Tri Sigma, Wesley Foundation
Home Economics Club

JOSEPH VETRANO - - - Neptune, N. J.
Commerce major
"M" Club

PERRY SCOTT WALDVOGEL Ellisville, Miss.
Social Science and Physical Education major
Football, "M" Club

NORMA ELOISE WALKER Hattiesburg, Miss.
Home Economics major
Home Economics Club

AUDREY WALTHALL - Gulf Hammock, Fla.
Science major
I. R. C., Student Printz staff

MELVIN WATERS - - - - Benton, Miss.
History major
Football

MRS. BERNICE C. WATKINS, Carthage, Miss.
Home Economics major
Home Economics Club

MARY JO WELCH - - - Hattiesburg, Miss.
Social Science major
Sigma Theta Kappa

BETTY WELLS - - - - Raymond, Miss.
Home Economics major

LEWIS WHITE - - - - Hattiesburg, Miss.
Science major

MELBA WILKES - - - - Meridian, Miss.
English major
Cheerleader, Dramatic Club

BLANCHE WILKINS - - Hattiesburg, Miss.
Home Economics major
Home Economics Club, Delta Sigma Epsilon

MARY FRANCES WILSON - Monticello, Miss.
Home Economics major
Home Economics Club

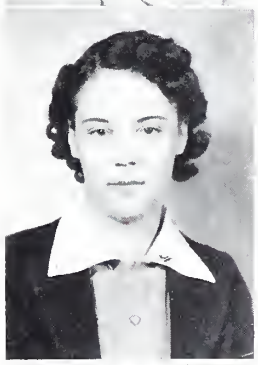

ROBERT WITT - - - - - Elkmont, Ala.
History major
Football, "M" Club

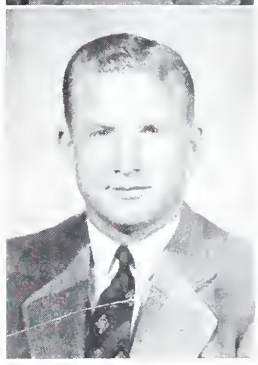

GLADYS RAY SMITH

BERNICE RICHARDSON

at Mississippi Southern College

The Sophomores

JUNE BENSON - - - - New Hebron, Miss.
KARL BISHOP - - - - New Orleans, La.
MABLE BONE - - - - - Gulfport, Miss.
TRAVIS BOYKIN - - - Hattiesburg, Miss.
WILDA NEAL BRADSHAW - Liberty, Miss.
CHRISTINE BRAME - - - Meridian, Miss.

SARAH BRASHIER - - - - Pachuta, Miss.
GERTRUDE BREAZEALE, Philadelphia, Miss.
FALCO CARRAZO - - - McKeesport, Pa.
JAMES CHANCELLOR - Hattiesburg, Miss.
ARCH CHAPMAN - - - Hattiesburg, Miss.
JACK CLARKE - - - - - - Petal, Miss.

GLORIA COLEMAN - - Hattiesburg, Miss.
AMY COOPER - - - - - - Morton, Miss.
LILLIAN COOPER - - - - - Purvis, Miss.
FLORENCE CUNNINGHAM - Newton, Miss.
TOMMYE LOU DABBS - - Quitman, Miss.
MARJORIE DEGROFF - - Crystal Lake, Ill.

ROBERT DEMENT - - - - Boothton, Ala.
MARY ANNE DEVER - - Hattiesburg, Miss.
BENNIE DEWEESE - - - - DeKalb, Miss.
JEANNE DONAVAN - - Hattiesburg, Miss.
DORIS EVANS - - - - Hattiesburg, Miss.
EDNA RUTH FATHEREE - - Quitman, Miss.
FRANCES FENN - - - Hattiesburg, Miss.

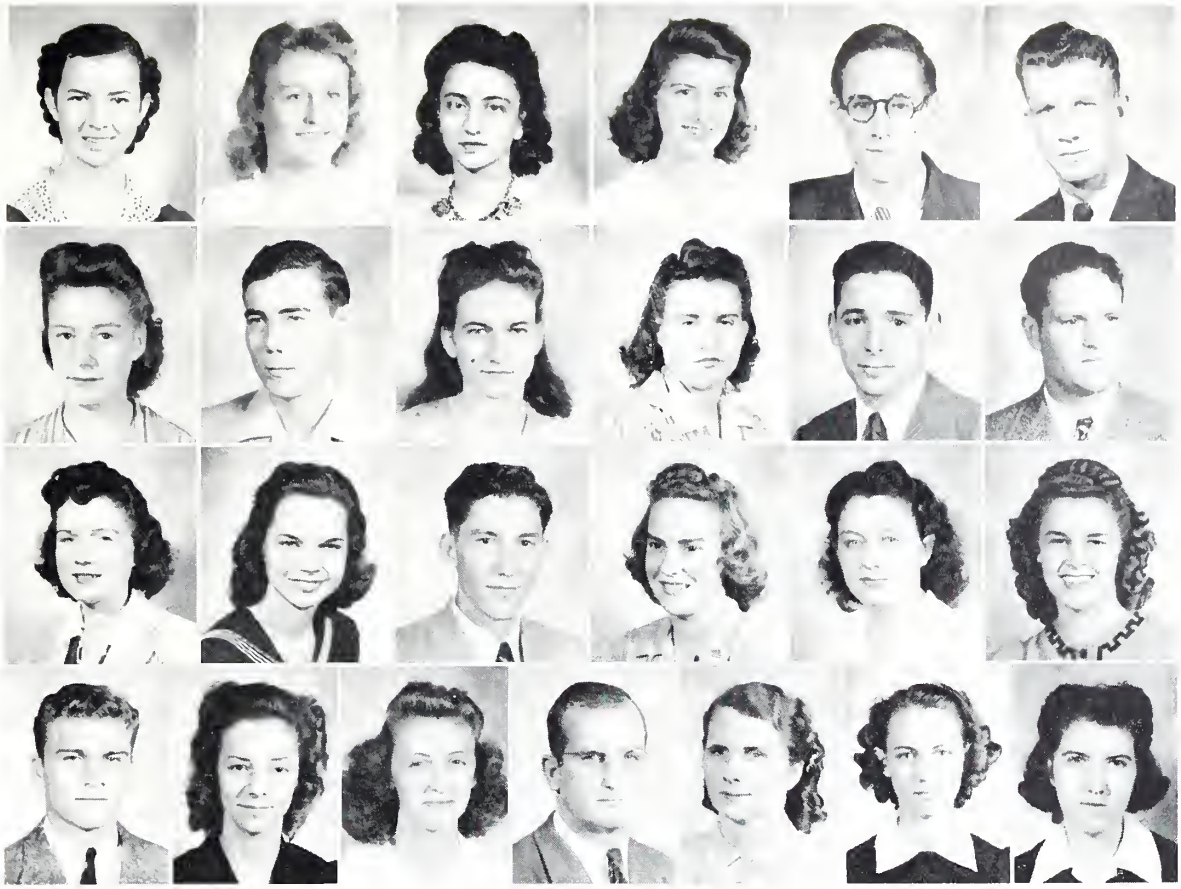

ANNIE LIL FORD - - - Woodville, Miss.
FLIZABETH GALTNEY - - Lorman, Miss.
DOROTHY GENTILE - - - Gulfport, Miss.
ANNE GILLIAM - - - Hattiesburg, Miss.
LAVONNE GILMORE - - Hattiesburg, Miss.
STANLEY GRAHAM - - Leakesville, Miss.

JEANETTE HARRIS - - - - Purvis, Miss.
LABON HARTFIELD - - Hattiesburg, Miss.
JUANITA HERRING - - - - Jasper, Ala.
MATTIE LOIS HERROD - - - Petal, Miss.
JOHN HIBBETT - - - - Hattiesburg, Miss.
JOHN W. HILL - - - - Philadelphia, Miss.

TOMMYE HINTON - - - - Anneston, Ala.
SADYE CLAIRE HOPPER - Hattieesburg, Miss.
HERSCHEL HOWELL - - - Purvis, Miss.
LILY IJAMS - - - - - Hattiesburg, Miss.
ANNIE LAURIE JONES - Hattiesburg, Miss.
MIRIAM JORDAN - - - Hattiesburg, Miss.

WILLIAM KATRISHEN - - - Hazelton, Pa.
PATRICIA KINCH - - - - Lucedale, Miss.
IMA JEAN KNIGHT - - - - - Soso, Miss.
JOE LATHAM - - - - - - Lawley, Ala.
VONDEE LOTT - - - - - Siminary, Miss.
WRENNA McGEHEE - - - Jackson, Miss.
FRANCES McINTOSH - - - Tupelo, Miss.

at Mississippi Southern College

The Sophomores

BILLY McLENDON - - - - Quitman, Miss.
JAMES CARLTON McQUEEN, Mercedes, Texas
THOMAS MAJURE - - - - Meridian, Miss.
EDMUND MARLOWE - - Hattiesburg, Miss.
WILDA MAE MASON - - - Purvis, Miss.
MILDRED MAYO - - - Hattiesburg, Miss.

TOMMY MESSER - - - Hattiesburg, Miss.
CELESTE MEADOWS - - - Quitman, Miss.
DOT MOODY - - - - - Ellisville, Miss.
HELEN MOORE - - - - Hattiesburg, Miss.
RUTH MOULDER - - - Hattiesburg, Miss.
JUANITA PARSONS - - - Tylertown, Miss.

VIRGINIA PICKEL - - - Hattiesburg, Miss.
MORAN POPE - - - - - Hattiesburg, Miss.
DOROTHY PRICE - - - - Hattiesburg, Miss.
ORMOND PRINGLE - - - Sims Chapel, Ala.
ELIZABETH RISCHER - Hattiesburg, Miss.
IONE ROBERTS - - - - Pascagoula, Miss.

VALDA ROLAND - - - - Hillsboro, Miss.
DORIS RYAN - - - - - - Columbus, Miss.
NARVELLE SANDERS - - Harperville, Miss.
LAURA BELLE SCANLAN - Hattiesburg, Miss.
WINIFRED SCOTT - - - - Hillsboro, Miss.
JOYCE MANNING SIGREST, - - Hattiesburg
ELEANOR SIMMONS - - - Tylertown, Miss.

GORDON SIMMONS - - - Alexendria, Ala.
SALLY STARK - - - - - Hattiesburg, Miss.
MAE NELL STEPHENS - - - Meridian, Miss.
LINDA SULTAN - - - - Hattiesburg, Miss.
ROBERT LOWERY THOMPSON, Hattiesburg
JAMES THOMS - - - - - Hattiesburg, Miss.

MARY ELIZABETH THURMOND, Lexington
FRED TILGHMAN - - - - - Petal, Miss.
MRS. BILLY DEARMAN - - Carthage, Miss.
LaGRONE TUTOR - - - - Randelph, Miss.
LEONA WALKER - - - - Woodville, Miss.
CHARLES WALLACE - - Hattiesburg, Miss.

ELSIE WARE - - - - - Bay Springs, Miss.
MILTON WATSON - - - - Hattiesburg, Miss.
EUGENE WILDER - - - - Hattiesburg, Miss.
DOROTHY WOODRUFF - - Hattiesburg, Miss.
EDWARD ARNOLD - - - Hattiesburg, Miss.
EVELYN WICKER - - - - Pulaski, Miss.

at Mississippi Southern College

The Freshmen

LEIGH ALEXANDER
Magee, Miss.

KATHRYN ALSTON
Hattiesburg, Miss.

W. G. BARLOW
Hattiesburg, Miss.

MARY BARRON
Hattiesburg, Miss.

HUGH BATSON
Hattiesburg, Miss.

OPHELIA BAYLIS
Hattiesburg, Miss.

JOE BEVON
Hattiesburg, Miss.

WADDELL BRADSHAW
Hattiesburg, Miss.

MILDRED BRAME
Paulding, Miss.

JOHN T. BRENT
Hattiesburg, Miss.

LEONA BRIAN
Hattiesburg, Miss.

MRS. JOHNNIE McLENDON
Hattiesburg, Miss.

EDITH BUCKLEY
Hattiesburg, Miss.

VIRGINIA BURKHALT
Hattiesburg, Miss.

HELEN BYRD
Mt. Olive, Miss.

MRS. ESTHER CALAHAN
Hattiesburg, Miss.

ELIZABETH CARTER
Hattiesburg, Miss.

ANNA MARY CHESTER
Hattiesburg, Miss.

MARY ELIZABETH COLLINS
Petal, Miss.

DONALD COLMER
Hattiesburg, Miss.

LEE CORBAN
Petal, Miss.

BOBBIE DEARMAN
New Augusta, Miss.

TOMMY DOBY
Picayune, Miss.

JOY DONAVAN
Hattiesburg, Miss.

LYMAN FILLINGAME
Hattiesburg, Miss.

DORIS FLEMING
Crandall, Miss.

DAVIS FORTENBERRY
Hattiesburg, Miss.

BETTYE FOSTER
Hattiesburg, Miss.

DORIS FREDENDOLL
Hattiesburg, Miss.

COLLEEN GILMORE
Hattiesburg, Miss.

MARY ELIZABETH GLANNEN
Hattiesburg, Miss.

ELOISE GORE
Tupelo, Miss.

The Freshmen

EDWIN GRAY
Hattiesburg, Miss.

EUGENIA KATHRYN GRIFFIN
Leakesville, Miss.

MARGARET HARDY
Hattiesburg, Miss.

ALLEYNE HARTLEY
Canton, Miss.

BLANCHE HICKMAN
Lovin, Miss.

NELL HOCUTT
Hattiesburg, Miss.

FRANCES HOLCOMB
Waynesboro, Miss.

HELEN HOOD
Goss, Miss.

EUNICE HUMMER
Hattiesburg, Miss.

JOHN PATRICK
Hattiesburg, Miss.

HARRYETTE KATZ
Hattiesburg, Miss.

A. L. KELLY
Hattiesburg, Miss.

BETTYE KRAMER
Hattiesburg, Miss.

DIMPLE LANE
Pulaski, Miss.

MARY LANGDON
Magnolia, Miss.

VIRGINIA LEWIS
Jackson, Miss.

PETE LINTON
Hattiesburg, Miss.

MARY EMMA LYND
Hattiesburg, Miss.

KITTIE McCAA
Hattiesburg, Miss.

ISABELLE McCOY
Hattiesburg, Miss.

TERESA McGARRY
Hattiesburg, Miss.

CLARISSE McLEAN
Hattiesburg, Miss.

BURNELLE McMAHAN
Hattiesburg, Miss.

VIRGINIA MAPLES
Perkinston, Miss.

THAD MATHENY
Waynesboro, Miss.

KATHRYN MOBLEY
Columbia, Miss.

RALPH MILLOY
Hattiesburg, Miss.

ELIZABETH MOORE
Hattiesburg, Miss.

JACK MORGAN
Hattiesburg, Miss.

MIKE MORRISON
River Side, Miss.

EUGENE MYATT
Purvis, Miss.

JERRY NETTERVILLE
Petal, Miss.

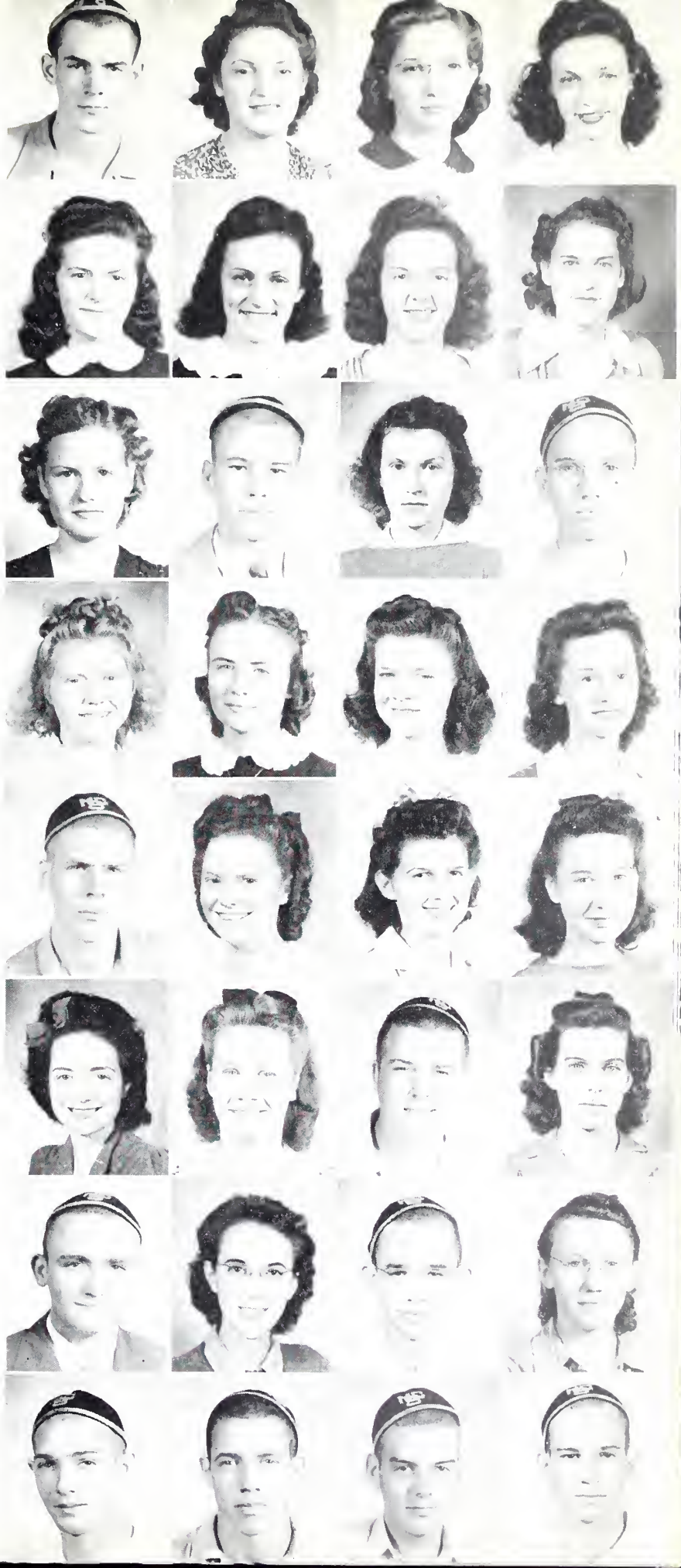

The Freshmen

POWELL OGLETREE
McDonald, Miss.

EDWARD PARNELL
Hattiesburg, Miss.

BERTHA PATTON
Hattiesburg, Miss.

JANE LOIS POWELL
Hattiesburg, Miss.

FRANK PITTMAN
Hattiesburg, Miss.

VERA NELL POLLARD
Hattiesburg, Miss.

DICK POTTER
Hattiesburg, Miss.

KENNETH PALMER
Tutwiler, Miss.

SARA ANN RAMSEY
Hattiesburg, Miss.

NELL RHODES
Hattiesburg, Miss.

ERNEST ROCKWELL
Selma, Ala.

EVELYN ROSS
Hattiesburg, Miss.

THOMAS SAUCIER
Moselle, Miss.

GENELLE SCOTT
Hattiesburg, Miss.

MAXIE SCOTT
Forest, Miss.

BETTY SMITH
Hattiesburg, Miss.

WILLIAM C. SMITH
Hattiesburg, Miss.

POLLY STATON
Union, Miss.

ANNA STEMME
Hattiesburg, Miss.

LOUISE STEMME
Hattiesburg, Miss.

MILDRED SUMRALL
Hattiesburg, Miss.

DALLAS TURMAN
Tupelo, Miss.

PEGGY TURNER
Hattiesburg, Miss.

ROBERT VINSON
Hattiesburg, Miss.

MARY CATHERINE WILLIAMS
Hattiesburg, Miss.

SHIRLEY WRIGHT
Jackson, Miss.

MRS. WILLIAM C. YOUNG
Louisville, Ky.

FRANCIS ZACHARY
Hattiesburg, Miss.

ANNIE RUTH WALKER
Hattiesburg, Miss.

MARGIE WEATHERSBY
Hattiesburg, Miss.

MAUDINE WEBB
Forest, Miss.

JAMES W. WICKER
Hattiesburg, Miss.

Extra-Curricular

Our Beauties

Miss Byrle Hood

Mississippi Southern

Miss Jeanne Donavan

Beauties

Miss Wilda Mae Mason

Mississippi Southern

Miss Blanche Hickman

Beauties

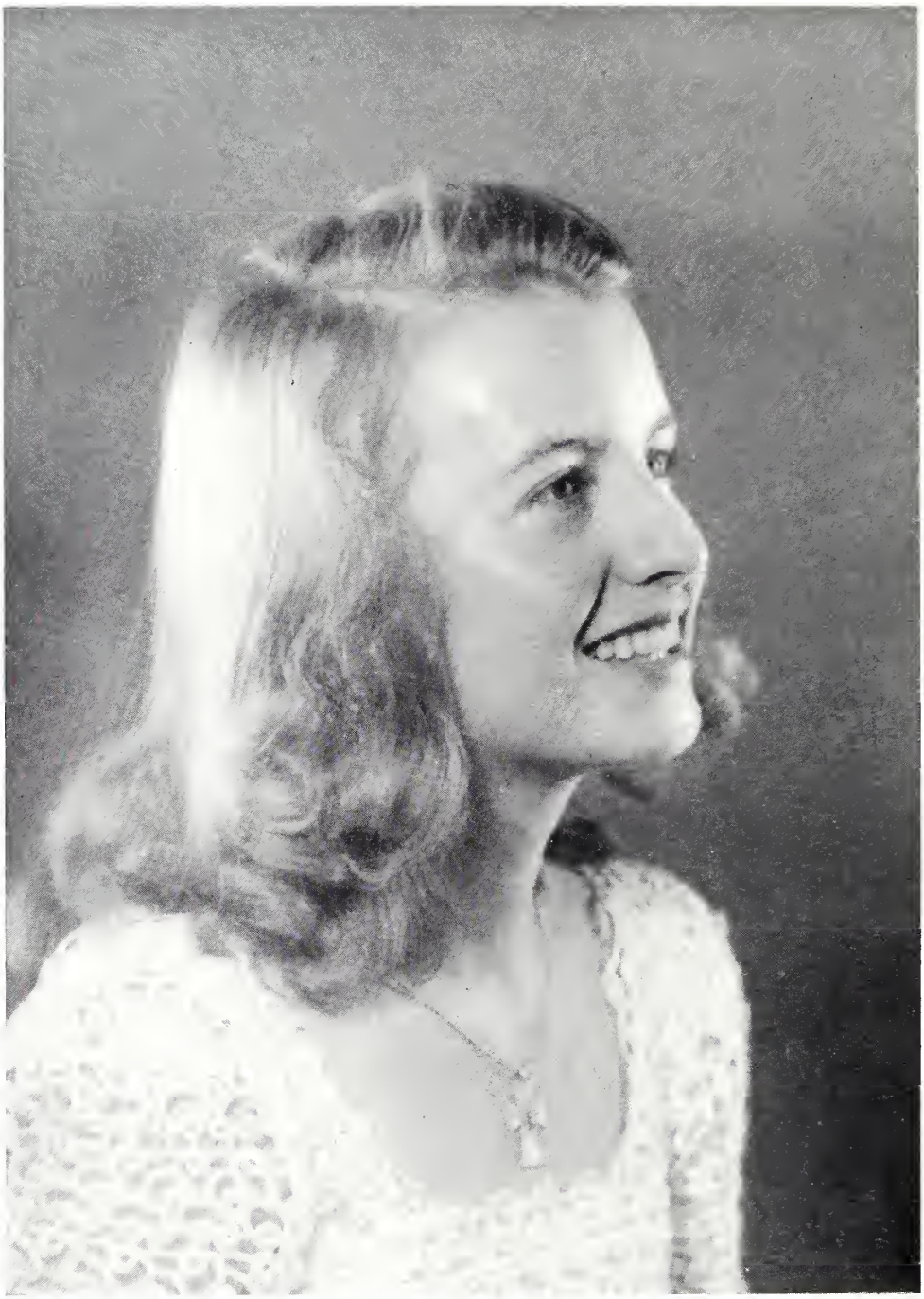

Miss Eloise Gore

Mississippi Southern

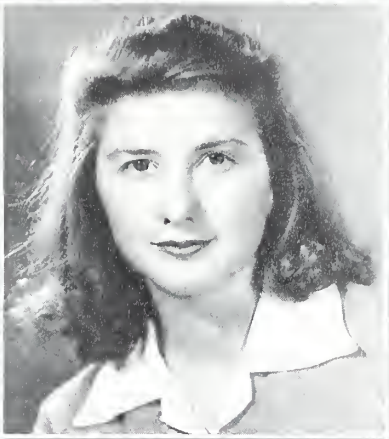

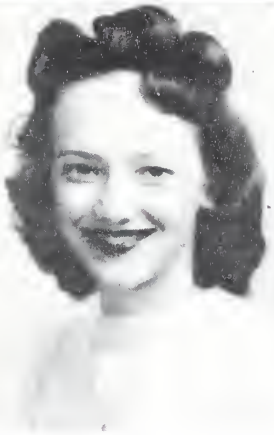

Beauties

MISS LEE SIMMONS
MISS DULCIE DAVIDGE
MISS VIRGINIA LEWIS
MISS NELLINE CASE
MISS MONTEZ COLLINS
MISS ANNE GILLIAM
MISS YVONNE HAMILTON
MISS TOMMYE LOU DABBS
MISS DOROTHY MOODY
MISS VIRGINIA DONALD
MISS STATIA McNEESE
MISS LILLIAN COOPER
MISS ETHELDA BEARD
MISS DORIS EVANS
MISS IDA WEBB LOWREY (not pictured)

Who's Who

BYRLE HOOD - - - - - - - - - - - - Most Popular
Most Charming

EMELIE OLSON - - - - - - - - - - Most Representative

YVONNE HAMILTON - - - - - - - - - Most Versatile

MARY LEE - - - - - - - - - - Most Likely to Succeed

ELIZABETH RISCHER - - - - - - - - - - - Wittiest

EVELY McNEESE - - - - - - - - - - Best Girl Athlete

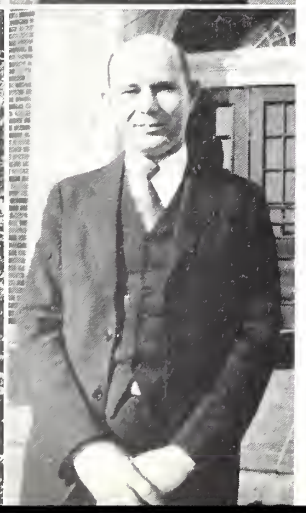

VIRGINIA LEWIS - - - - - - - - - - Best Dressed Girl

DR. McLEMORE - - - - - - - - - Most Popular Teacher

FRANCES BARRON
MARY LEE
LILLIE REE PONDER - - - - - Most Intellectual Girls

J. T. SMITH - - - - - - - - - - - Most Popular Boy
Most Representative

C. L. DEWS - - - - - - - - - - - Most Versatile Boy
Best Athlete

LEONARD LOWREY - - - - - Most Likely to Succeed

WILBUR BULLOCK - - - - - - - Most Courteous Boy

BILLY McLENDON - - - - - - - - Best Dressed Boy

JACK MONTGOMERY - - - - - - - - Best Politician

POWELL OGLETREE - - - - - - - - - - - - Wittiest

LEONARD LOWREY
HOMER PEDEN
WILLIAM ROSS - - - - - - - Most Intellectual Boys

at Southern

Snaps

1. I'll bet they're Freshmen
2. Did the bell ring?
3. Wham!
4. Tie it, Frosh
5. They don't mind
6. Pillowslips and pajamas
7. Praise Allah
8. Gee Whiz!
9. Leapfrog
10. Education ? ! !
11. I got my picture took
12. First edition
13. Chin-choper
14. Horrors!

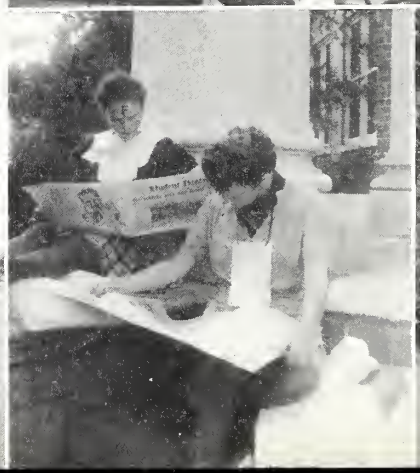

Snaps

1. Sure she's studyin'
2. I'm goin'to tell
3. Pretty, huh?
4. Lover's lane
5. Little lower, boy
6. Get away from here
7. Gointa climb out
8. Locked in
9. Help!
10. Aw, gee
11. Bear traps
12. Just wishin'
13. What! No smiles?
14. Aw shucks, another one
15. Give 'm a lift, Fred
16. Oh, oh—Freshman
17. Bellringer-sighbringer

Snaps

1. Dr. Peterson is consulted
2. Where Dr. George's office is
3. Whee! Ain't you skairt?
4. A tree and a bench
5. Stored knowledge
6. Kimble hangs the curtains
7. Is the water wet?
8. The president's home
9. Weren't those games fun
10. Hold it, Miss Roberts
11. Our undefeated coaches
12. None other—Dr. Swartz
13. Leek, Delano, Lacey, MacDonald, Billingsley
14. Don't be bashful
15. Lacework of shadows
16. Two bridges
17. From the Sunken Garden

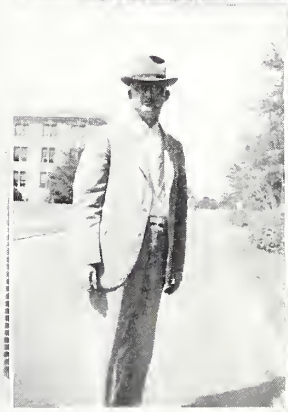

Snaps

1. Waitin' for dinner
2. Shame, shame!
3. Miss Joicie's lilies
4. Majorettes
5. Awaitin' for that sheepskin
6. Now it is all over
7. The drill squad
8. Here comes the band
9. The band takes Mobile
10. Don't you dare
11. Lonesome
12. Our Twirlers
13. Long may it wave
14. All dressed up
15. The army takes the field
16. Our Governor

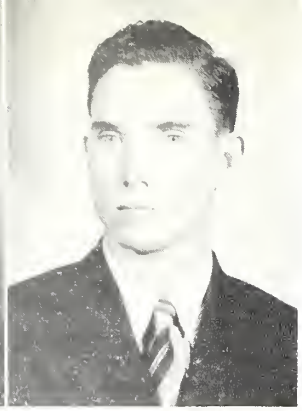

Who's Who

AMONG STUDENTS OF AMERICAN UNIVERSITIES AND COLLEGES

FRANCES BARRON - - - - - - - - Hattiesburg, Miss.

Phi Delta Rho, Debate Club, Mu Omega, Dramatic Club, Pi Omega Pi

WILLIAM ROSS - - - - - - - - - - - - Laurel, Miss.

President of Student Pody, Zeta Sigma, Pi Tau, B. S. U. Council

BILLIE DEARMAN - - - - - - - New Augusta, Miss.

Pi Tau, Zeta Sigma, Business Manager of Student Printz

FLORAMAE ROBERTSON - - - - - - - Gulfport, Miss.

Phi Delta Rho, Delta Sigma Epsilon, Debate Club, Band, Christian Federation

MARY PICKERING - - - - - - - - - - Canton, Miss.

Phi Delta Rho, Alpha Sigma Alpha, Dramatic Club, Secretary of Junior Class

STATIA McNEESE - - - - - - - - - Bassfield, Miss.

Secretary and Treasurer of Student Body, Home Economics Club, President of Alpha Sigma Alpha, Pan Hellenic Council, Christian Federation

MARGARET HATHORN - - - - - - - - Carson, Miss.

Alpha Sigma Alpha, Annual Staff

EDITH GARRISON - - - - - - - - - Poplarville, Miss.

Phi Delta Rho, Annual Staff

EMELIE OLSON - - - - - - - - - - Lumberton, Miss.

Sigma Theta Kappa, Pres. Christian Federation, Pan Hellenic

MARY LEE - - - - - - - - - - - - Baxterville, Miss.

Phi Delta Rho, Editor of Southerner

Sports

Our Team Goes Undefeated

SOUTHERN'S 1941 GRID SCHEDULE

Date	Opponent	Place	1940 Scores	1941 Scores
Sept. 26	Georgia S. T. C.	Hattiesburg	No game	70-0
Oct. 3	Louisiana Tech	Ruston	No game	19-7
Oct. 10	Louisiana Southeastern	Hattiesburg	13-0*	43-6
Oct. 17	Millsaps	Hattiesburg	7-14	20-0
Oct. 24	Spring Hill	Mobile	38-6	26-7
Nov. 1	Louisiana College**	Hattiesburg	0-7	13-6
Nov. 7	Louisiana Normal	Hattiesburg	6-9	27-7
Nov. 14	Southwestern Lou.	Lafayette	21-14	0-0
Nov. 21	Delta State	Cleveland	41-0	27-7
Nov. 29	St. Mary's of Texas	San Antonio	27-6	7-0

*Southern's score listed first

**Homecoming day game to be played in afternoon.

Squad

Ernest Rockwell, guard—Falco Carazzo, back—Maxie Scott, back—Billie Applewhite, end—C. L. Dews, back—Leslie DeValle, back—Robert Witt, end—Art Van Tone, back—Joe Latham, back—Perry Waldvogel, back—Harold Dickerson, back—Ralph Emerson, back—Braskel Naron, back—Ralph Brown, guard—Wilbur Bridges, end—Joe Vetrano, back—M. G. Clements, guard—Rufus McSwain, guard—B. E. Albritton, back—Sawyer Sims, guard—Arnold Stevens, tackle—Joe Stringfellow, end— Melvin Autry, center—C. J. Taylor, end—William Katrishen, tackle—Roland Loper, tackle—Dick Thames, guard—Robert Dement, tackle—Thomas Majure, center—Gorden Simmons, center—John Drennon, guard—Marton Garton, end—Robert Lee, tackle—Melvin Waters, tackle

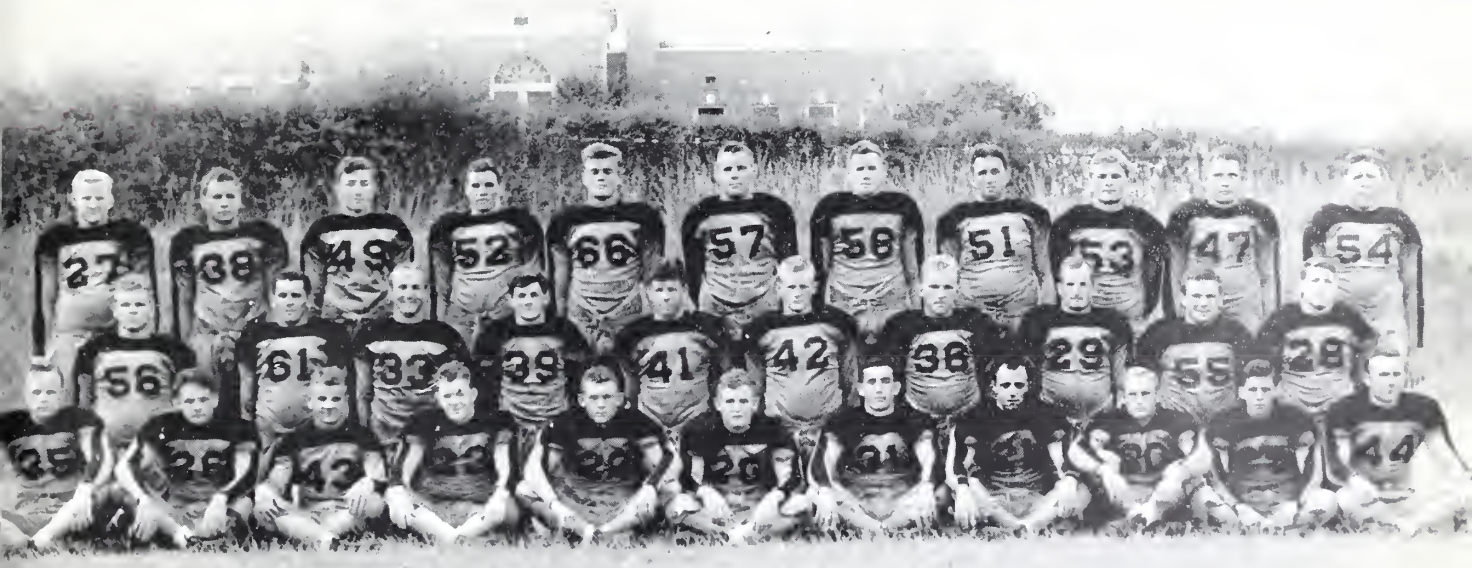

A Resume of the Season

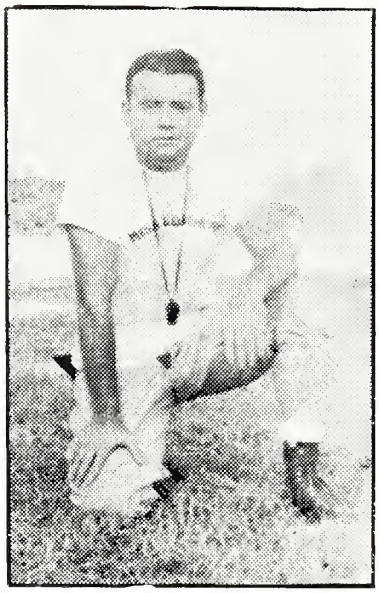

REED GREEN - - - - - - *Coach*

1. Southerners crush Georgia with a record score of 70-0 piled up in the opening game—opening with a modest 12 points in the first quarter and only 14 in the second, the Southerners hit their stride in the third for 26 and topped it off with 18 in the final period.

2. Talk of an undefeated season, or at least one of the most successful years in the history was floating around the Miss. Southern campus this week as the result of the Southerns' 19-7 triumph over a strong Louisiana Tech eleven at Ruston, La.

3. Brilliant blocking features Southern's 43-6 win over Southeastern.

4. Southern's "Greatest Team" bowls over Millsaps 20-0, truly one of the best games ever played by a Southern team.

5. Southerners suffer let-down, but beat Spring Hill 26-7. This hard-earned victory was the Southern's fifth of the year and their ninth in succession since Louisiana Normal beat them last November.

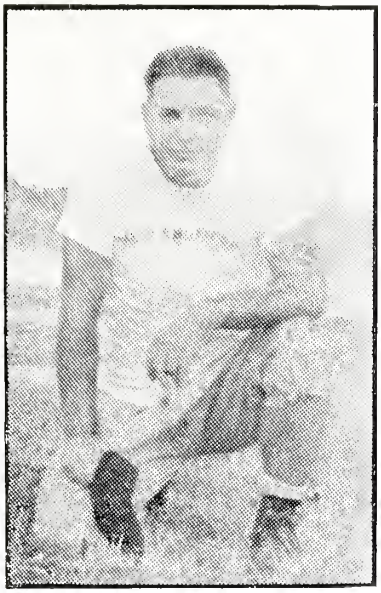

PIE VANN - - - - *Assistant Coach*

6. A long run by Stringfellow beats Louisiana College, 13-6.

7. The Southerners move nearer S. I. A. A. Title by beating Normal 27-7.

8. Mississippi Southern was knocked out of the select circles of the nation's unbeaten and untied football teams this week by a 0-0 tie with Southwestern Louisiana.

9. The Southerners whip Delta State, with a victory of 27-7 at Cleveland.

10. Greenmen end season by downing St. Mary's University of San Antonio, Texas, 7-0 on the Rattler's home field.

Thus, a Southern eleven which at the season's start was expected to win few more than half its games, goes down as the greatest club the school has ever produced.

The Players

JOE VETRANO
L. C. DeVALLE
JOE STRINGFELLOW

C. L. DEWS
ART VAN TONE
MELVIN AUTRY

ARNOLD STEVENS
RIVERS KING
M. G. CLEMENTS
DICK THAMES

ROLAND LOPER
MELVIN WATERS
C. J. TAYLOR
FALCO CARRAZO

ROBERT DEMENT
PERRY WALDVOGEL
RUFUS McSWAIN
SAWYER SIMS

GORDON SIMMONS
BILLIE APPLEWHITE
HAROLD DICKERSON

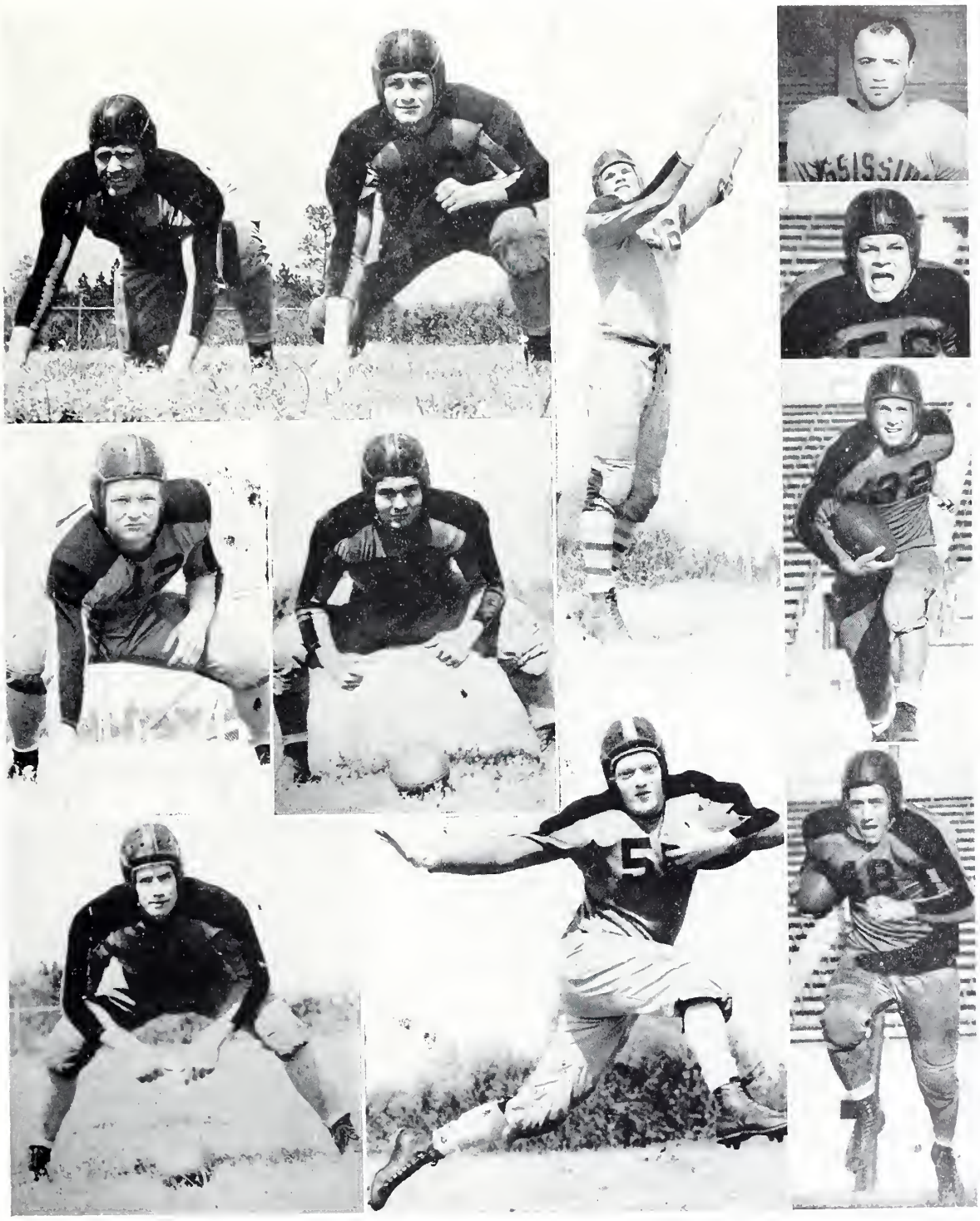

The Players

"M" Club

BILLY APPLEWHITE
ROBERT WITT
MORRIS GARTON
C. J. TAYLOR
WILLIAM KATRISHEN
ARNOLD STEVENS
ROBERT DEMENT
DICK THAMES
RUFUS McSWAIN
M. G. CLEMENTS
SAWYER SIMS
GORDON SIMMONS
PERRY WALDVOGEL
RALPH EMERSON
FALCO CARRAZO
JOE LATHAM
D. E. ALBRITTON
BRASKEL NARON
CHARLES DeFATTA
ART VAN TONE
C. L. DEWS
MELVIN WATERS
JOE STRINGFELLOW
ROLAND LOPER
MELVIN AUTRY

Organizations

The Student Printz

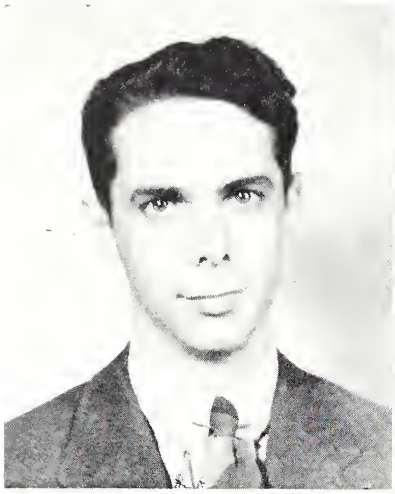

LEONARD LOWREY - - - - - - - - - - - - - - - - - *Editor*
YVONNE HAMILTON - - - - - - - - - - - - *Assistant Editor*
BILLIE DEARMAN - - - - - - - - - - - - - *Business Manager*

The Student Printz is a weekly newspaper published by the students of Mississippi Southern College. It provides a medium through which the students and faculty may express themselves freely in writing, and serves as an agency for disseminating news among both students and alumni. It affords an opportunity for those talented in journalistic work to make practical application of their talents. It tells all the good and most of the bad about what goes on at Mississippi Southern. In the past nine months thirty-three issues have been published with a total of approximately twenty thousand copies.

EDITORIAL STAFF

EDITOR - - - - - - - - - - - - - - - LEONARD LOWREY
ASSOCIATE EDITOR - - - - - - - - - YVONNE HAMILTON
NEWS EDITORS - AUDREY WALTHALL, SARAH LLOYD GUNN
SOCIETY EDITOR - - - - - - - - - - - HELEN GRAHAM
SOCIETY WRITER - - - - - - - - - RUBY DALE COCHRAN
FEATURE WRITERS - CHARLES WALLACE, KIMBLE TAYLOR
REPORTERS - - - - - RUTH SIMMONS, JEANNE DONAVAN, ORMOND PRINGLE, ETHELDA BEARD, CLARA DAVENPORT, DORIS FISHEL

BUSINESS STAFF

BUSINESS MANAGER - - - - - - - - - BILLIE DEARMAN
ASSOCIATE BUSINESS MANAGER - - - - - MORAN POPE
EXCHANGE EDITOR - - - - - - - - - - - LEWIS WHITE

FACULTY ADVISORS

DR. H. D. PICKENS MISS CORA WEBB BASS
DR. H. A. SHANDS

The

MARY Lee - - - Editor-in-chief

FRANCES McINTOSH - - - - Assistant Editor

MISS ALMA HICKMAN - - - Faculty Advisor

EDITORIAL STAFF

ADVISORY BOARD

Frances McIntosh, Edith Garrison, Rita Hilbun, Eva Meador

FEATURES

Floramae Robertson, Helen Byrd, Mildred Otis, Elizabeth Langdon, Dorothy Gentile, Marvel Turner, Leigh Alexander

ARTISTS

Marilyn Russell, Polly Staton, Martha Miller, Edgar Wright, David Gross

ORGANIZATIONS

Evelyn McNeese, Margaret Hathorn, Ethelda Beard

CLASSES

Molline Mayfield, Mildred Otis, Dot Gentile, Helen Byrd

PHOTOGRAPHERS

Fred Tilghman, Edmund Marlow, Kimble Taylor, Tommy Doby

TYPISTS

Marvel Turner, Ruth Simmons, Frances Cleveland

SPORTS REPORTER

Louie Brown

Southerner

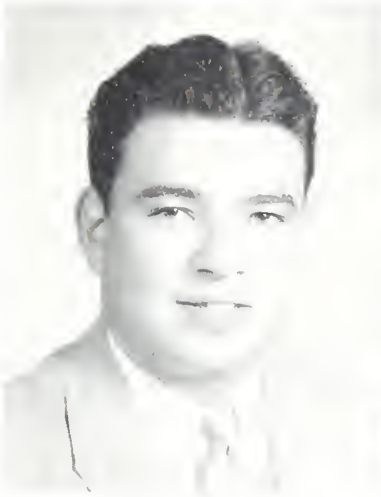

J. T. SMITH - Business Manager

ROBERT THOMPSON - - - -
Assistant Business Manager

MR. RALPH HAYES
MR. H. M. CRAFT
CHARLES WALLACE
LILLIAN COOPER
BOBBY BULLARD
FRANCES CLEVELAND
FRED TILGHMAN

Pi Tau

LEONARD LOWREY
C. L. DEWS
WALTER STUBBS
BILLIE DEARMAN

LESLIE DeVALLE
WILLIAM ROSS
DR. McLEMORE
MR. CRAFT
DR. WALKER

DR. GEORGE
DR. SHANDS
DR. LOWREY
MR. DEARMAN
MR. BARKSDALE

DULCIE DAVIDGE - - - - - - - - - - - - - - - President
FLORAMAE ROBERTSON - - - - - - - - - - - Vice President
MARY NELL McDONNIEAL - - - - - - Secretary and Treasurer
EDITH GARRISON - - - - - - - - - - - - - - - Historian

LOUISE WINDHAM
KATHARINE JORDAN
EVELYN McNEESE
MARY ANNE ODEN
FRANCES BARRON
MARY ELLEN LEE
FRANCES McINTOSH
ADELLE LEAKE
FRANCES CLEVELAND
MARY PICKERING
RUBY DALE COCHRAN

FACULTY MEMBERS

MISS MARY PULLEY
MISS WILLA BOLTON
MISS ANNA ROBERTS
MISS ALLIE WARD BILLINGSLEY

Phi Delta Rho

Alpha Mu Chi

WILMER BOND
BARBARA MORRIS
ELIZABETH RISCHER
MAXIE KING
WILBUR BULLOCK
MARY ANNE ODEN
GLYNDEN DAUGHDRILL
LILLIE REE PONDER
MICKEY KING
HOMER PEDEN
LILLIAN COOPER

First Sopranos

GLORIA COLEMAN
LILLIAN COOPER
ALLENE HARTLEY
MATTIE LOIS HERROD
WILLIE NELL HOCUTT
MAXIE KING
KATHERINE MOBLEY
DOROTHY MOODY
NARVELLE SANDERS
EDITH SCHWARTZ
LEE SIMMONS
BETTY JOY SMITH
ANNIE RUTH WALKER

Second Sopranos

KATHERINE ALSTON
GLYNDON DAUGHDRILL
MARGARET HARDY
MICKEY KING
MAY EMMA LYND
JUNE LUNDY
FLOSSIE MAYNARD
MARY ANNE ODEN
BERTHA PATTEN
MILDRED TEW
MARGIE WEATHERSBY

First Altos

MAE ELIZABETH BRIGANCE
JEAN DONAVAN
JO HARVEY
NELDA JEAN JOHNSON
BARBARA MORRIS
VERNA ELIZABETH ODEN
ELIZABETH RISCHER
RUTH MARIE SIMMONS
MAUDINE WEBB

Second Altos

MARY EZILABETH COLLINS
EUGENIA KATHERINE GRIFFIN
DORA LOIS NORSWORTHY
YVONNE PARRIS
MARILYN RUSSELL
ROCHELLE WILDER

First Tenors

WILBUR BULLOCK
HOMER PEDEN
KIMBALL TAYLOR
EDGAR WRIGHT

Second Tenors

WILMER BOND
J. T. PALMER
FRED TILGHMAN
KENNY WHITFIELD

First Basses

TRAVIS BOYKIN, JR.
GEORGE GRACE
PETE KELLY
JACK LEE
BENNY SIMMONS

Second Basses

J. T. SMITH
BOBBIE BULLARD
WALLACE GUNN
POWELL OGLETREE
ROBERT THOMPSON

Accompanist
LILLIE REE PONDER

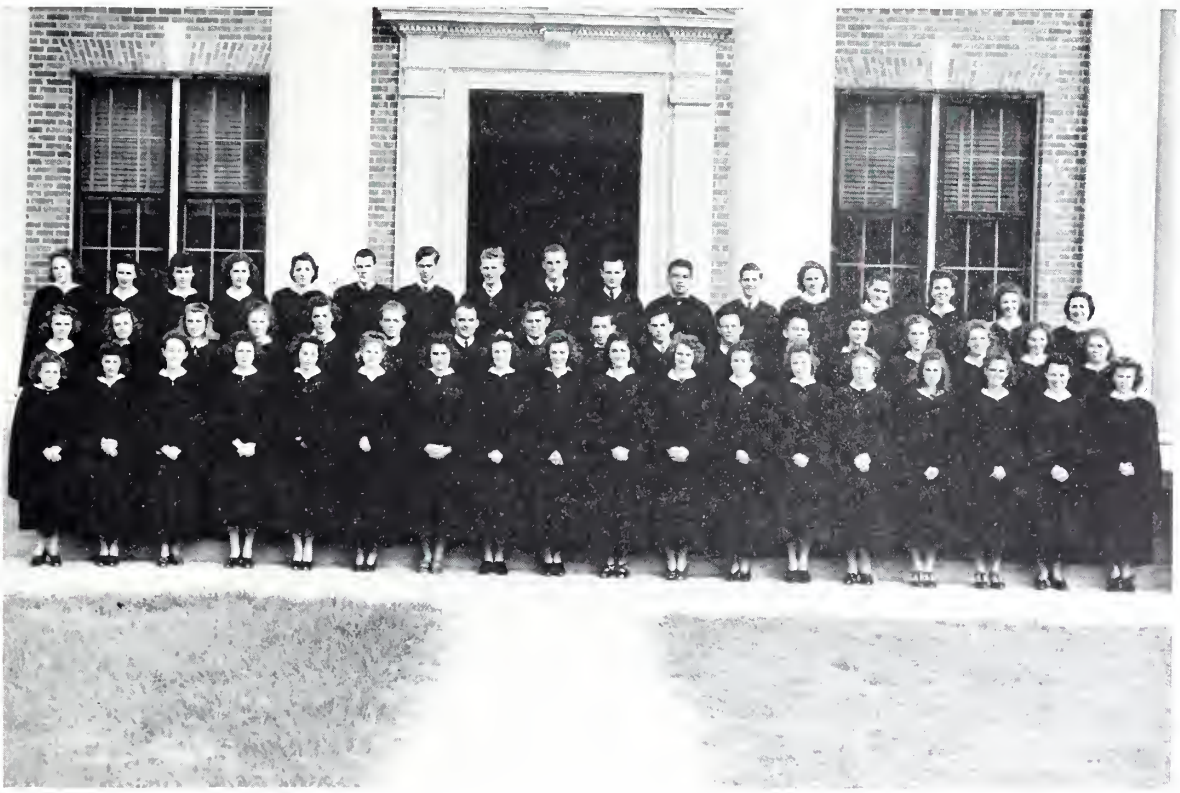

Vesper Choir

Band

Clarinets

MARY BARRON
LOTTIE COOPER
LUCILE HODGES
MARY BETH ODEN
DICK POTTER
ELEANOR SIMMONS

Trumpets

WILMER BOND
MARGARET HARDY
MARY LANGDON
WILMA MASON
EUGENE MYATT
BEA MULLENDORE
DOROTHY NICHOLS
ELSIE WARE
BILLIE WATSON

Sax.

RUBY DALE COCHRAN
MARGIE WEATHERSBY

French Horn

WILBUR BULLOCK
FLORENCE CUNNINGHAM

Baritone

HOMER PEDEN

Bass Horn

EDGAR WRIGHT

Trombone

VIRGINIA BURKHALTER
LILLIAN COOPER
COLLEEN GILMORE
RUTH MARIE SIMMONS

Cymbals

MAY ELIZABETH COLLINS

Snare Drums

LAVONE GILMORE
PETE KELLY
JACK LEA

Bass Drum

FRED TILGHMAN

Lyre

MAXIE KING
ELIZABETH RISCHER

Drum Major

MILDRED COTTON

Twilers

ALLENE HARTLEY
FLORAMAE ROBERTSON

FRANK E. MARSH, Jr., *Director*

WILLIAM MORGAN KELLER, *Assistant Director*

ORMOND PRINGLE
DULCIE DAVIDGE
JOYCE SIGREST
JACK MONTGOMERY
KATHERINE ENTREKIN
FLORAMAE ROBERTSON
DORIS FISHEL
KARL BISHOP
THAD MATHENEY
FRANK PITTMAN
CHARLES WALLACE
FRANCES BARRON
MILTON WATSON
ARCH CHAPMAN

Debate Club

Pi Omega Pi

FRANCES BARRON
EVELYN McNEESE
EVELYN JONES
MRS. H. O. MOORE
KATHERINE ROBBINS
BILLY STSOKES
MABEL TURMAN
YVONNE HAMILTON (not pictured)
HARMAN FOSTER

Ministerial League

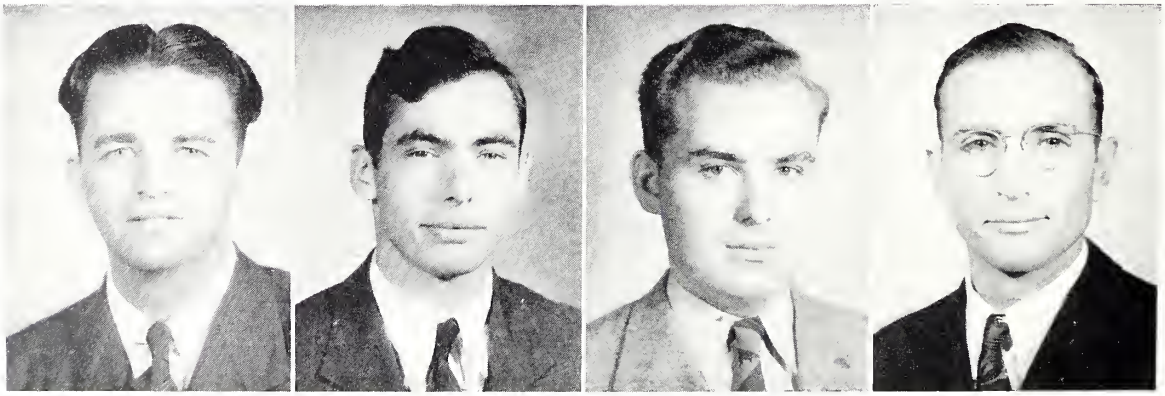

J. B. STEWART
TOMMY MESSER
GEORGE KIRKER
ANSEL GUNTER
REV. MOULDER—Sponsor

BEATRICE BOUTWELL
MARY ETTA CARLISLE
MARY WHEELER GRAY
KATHERINE GULLY
LaVERNE JOHNSON

HELEN JOHNSON
MAXIE KING
MARY ALICE MORREN
JUANITA PARSONS
ELIZABETH PRICE

DORIS RYAN
VALDA ROLAND
NARVELLE SANDERS
NANCYE THOMAS
MARY THURMOND
MISS EMILY JONES

Elementary Council

Christian Federation

EMELIE OLSON - - - - - - - - - - - - - - - - Chairman
MORAN POPE - - - - - - - - - - - - - - - - Vice Chairman
J. T. SMITH - - - - - - - - - - - - - - Baptist Representative
ALLETHA JANE SMITH - - - - - Presbyterian Representative
MERLE JONES - - - - - - - - - - - - - - - - - Secretary
GEORGE KIRKER - - - - - - - - - - - Ministerial Secretary

KARL BISHOP
STATIA McNEESE
WILBUR BULLOCK
MARY PETTY
MAXIE KING
KATHRYN MOBLEY
FLORAMAE ROBERTSON

MARY MAUD THETFOND
LAGRONE TUTOR
DOT GENTILE
MARY NELL McDONNIEAL
ELIZABETH PRICE
YVONNE HAMILTON
Sponsor—Mr. Bill Barksdale

FACULTY ADVISORS

MR. WILKINSON
MR. DEARMAN
MISS JONES
MISS BILLINGSLEY
DR. PICKENS
DR. WEATHERSBY
REV. MOULDER

ANNELLE BONNER
FRANCES CLEVELAND
DIMPLE DREW
STELLA MERLE HARPER
GERALDINE ISHEE
MARY NELL McDONNIEAL
MOLLINE MAYFIELD
MERLE MYERS
JUANITA PARSONS
WILLIAM ROSS
J. B. STEWART
J. T. SMITH
BEATRICE THORNTON

B. S. U. Council

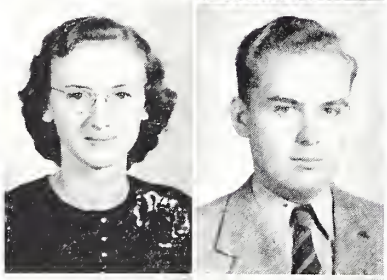
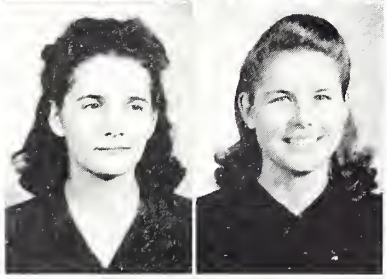

Life Service Band

GERALDINE ISHEE

LILLIAN HOLCOMB

BEATRICE THORNTON

DIMPLE DREW

MOLLINE MAYFIELD

J. B. STEWART

JUANITA PARSONS

RUBY DALE COCHRAN

MARY THURMOND

TOMMY MESSER

OPAL McMULLEN

ANNELLE BONNER

HELON WRIGHT

Christian Endeavor

ALLYNE HARTLEY

MILDRED McRAMEY

ELIZABETH RINGGOLD

RUTH McINNIS

CLARA DAVENPORT

HELEN RAY COIT

ELIZABETH MULLENDOR

CARRIE WEBB PHILLIPS

MABEL TURMAN

MAYLENE YOUNG

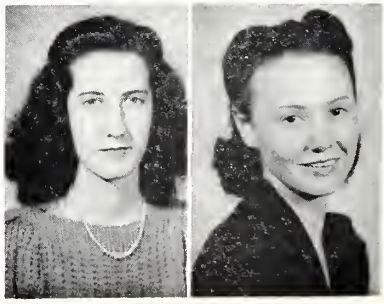

ANDREW WINDHAM
MERLE JONES
FREDA DEAN
ELIZABETH PRICE
EMELIE OLSON
KATHRYN MOBLEY
KATHERINE GULLY
IONE ROBERTS
EDWINA McNEIL
NARVELLE SANDERS
LOUISE WINDHAM
FRANCES HOLCOMB
KIMBLE TAYLOR
LEE ALEXANDER
VALDA ROLAND
MARY GRAHAM
LOUISE CALCOTE
MRS. WILLIARD ADAIR
ANN JOHNSTON
LILLIAN COOPER
MARY PETTY
HOMER PEDEN
DR. WALKER—Sponsor

Wesley Foundation

International Relationship Club

ORMOND PRINGLE, President
KIMBLE TAYLOR
MOLLINE MAYFIELD
DIMPLE DREW
EDWINA McNEIL
POLLY STAON
DIMPLE LANE
ETHELDA BEARD
KARL BISHOP
HELEN GRAHAM
KATHERINE ENTREKIN
IONE ROBERTS
MARIE ODOM
ELIZABETH PRICE
DOROTHY DONALD
RATA HILBUN
FRANCES CLEVELAND
MARZINE DUETT
MARY WHEELER GRAY
KATHERINE GULLY
ELONA GRAY
DORIS FISHEL
MRS. WILLIARD ADAIR
ELEANORA DAWSON
CHARLES WALLACE
ANELLE BONNER
MARY GRAHAM
JEAN BYRD
CLARA DAVENPORT
MILTON WATSON
J. B. STEWART
ARCH CHAPMAN
J. T. PALMER

ANNELLE BONNER
JEAN BYRD
ALATHA CHANEY
FRANCES CLEVELAND
RUBY DALE COCHRAN
DIMPLE DREW
GLYNDEN DAUGHDRILL
ELEANORA DAWSON
MARY GRAHAM
MARY SUE HENRY
RATA HILBUN
HELEN HOOD
GERALDINE ISHEE
ELEANOR WOODRUFF

HAZEL MASON
MOLLINE MAYFIELD
OPAL McMULLEN
MARY NELL McDONNIEAL
EDWINA McNEIL
GAIRENE NASH
JUANITA PARSONS
BERNICE RICHARDSON
AUDINE RYALS
POLLY STATON
CATHERINE SULLIVAN
MARY THURMOND
BEATRICE THORNTON
HELON WRIGHT

Y. W. A.

Home Economics Club

MRS. WILLIARD ADAIR
EVA ALLEN
MARY ASCHEW
CHRISTINE BRAME
EVA BREWER
JOHNNIE McLENDON
JULIA CARTER
TOMMYE DABBS
MARGARET DALLAS
FREDA DEAN
DOROTHY DONALD
SADIE ELKINS
BILLIE GENE FELDER
DORIS FLEMING
LOUISE FLOYD
HELEN FOIL

ATHALEA FORNEA
ADA CONNER COX
VIRGINIA FRENCH
WILMA GADDIS
MARY HAMMONDS
SYBIL HARPER
STELLA MERLE HARPER
BLANCHE HICKMAN
MARY IDA HOFFMAN
EVELYN HOCUTT
HELEN HOOD
ALTRA HOUSE
GERALDINE ISHEE
RUTH JONES
GERALDINE KEMP
DIMPLE LANE

MARY LANGDON
VIRGINIA LEWIS
ELEANOR WOODRUFF
EVA McHANN
MARY FRANCES McKINNON
HAZEL MASON
MARTHA MILLER
GAIRENE NASH
MILDRED OTIS
NINE POPE
DOROTHY PRICE
OLLIE DEE PRICE
FLORAMAE ROBERTSON
MARVEL SHEPARD
RUTH SIMMONS
ALATHA JANE SMITH

OPAL SMITH
POLLY STATON
BERNICE RICHARDSON
LOUISE ROGERS
MILDRED McRANEY
ELOISE WALKER
ANNABELLE HOLSTON
DORRIS STANLEY
FRANCES HOLCOMB
SARAH ANN RAMSEY
ANNE GILLIAM
EDITH BUCKLEY
IONE ROBERTS
MAGGIE STARRET
MARGARETTE BARNETT
HELEN RAY COIT
ANNIE MAE STROUP
MATTIE NELL STUBBS
MARVEL TURNER

ELMESE TATE
MARY FRANCES WILSON
BLANCHE WILKINS
LOUISE WINDHAM
GRACE WEATHERFORD
CATHERINE VERDELL
MAYLENE YOUNG
CATHERINE HOLLAND
MILDRED COTTON
FRANCES McINTOSH
MERLE MYERS
EDWINA McNEIL
BENNIE DeWEESE

Not Pictured—

BEATRICE THORNTON
LUCILLE HODGES
DOROTHY GENTILE
DULCIE DAVIDGE
MARJORIE DeGROFF

MILDRED MAYO
MILDRED BRAME
BROWNIE GRAHAM
LILLIAN HOLCOMB
IMA JEAN KNIGHT
HELEN MANTON
BOBBIE McNEIL
MARY PETTY
BETTYE SMITH
CATHERINE SULLIVAN
HELON WRIGHT

SPONSORS

MISS BERTHA FRITZSCHE
MISS PEARL CAMPBELL
MISS ANGELA LACEY
MISS STEPHENSON
MISS STRIBLING
MISS AMELIA THOMPSON

Home Economics Club

Dramatic Club

MRS. LEX BRAME, JR.
AUDINE RYALS
EDWINA McNEIL
VIRGINIA MAPLES
FRANCES FENN
MOLLINE MAYFIELD
MISS ALMA HICKMAN, sponsor
EMELIE OLSON
ETHELDA BEARD
J. T. SMITH
ELONA GRAY
KIMBLE TAYLOR
SARAH ALATHA CHANEY
BYRLE HOOD
MARY PICKERING
GLADYS RIDDLE
RATA HILBUN
STATIA McNEESE
MARIE ODOM
MARJORIE DeGROFF
MORAN POPE
KITTIE McCAA
CLARA DAVENPORT

ANDREW WINDHAM, Manager
WILBUR BULLOCK
GRACE WARD
HOMER PEDEN
MITCHELL CAUTHERN
CHARLES WALLACE
WILMER BOND
DORSEY TREVILLION
BILL SMITH
DEWEY DEARMAN, Faculty Advisor

Nimpy's Staff

Student Body Officers

WILLIAM ROSS - - - - - - - - - - - - President
KATHERINE JORDAN - - - - - - - - - - - Vice President
STATIA McNEESE - - - - - - - - - Secretary and Treasurer

BYRLE HOOD, President
DIMPLE DREW
LEONARD LOWREY
STATIA McNEESE
JACK MONTGOMERY
EMELIE OLSON
GLADYS RAY SMITH
DR. McLEMORE, sponsor

Pan-Hellenic Council

Zeta Sigma

KARL BISHOP
ARCH CHAPMAN
JACK CLARK
BILLIE DEARMAN
BOBBY DEARMAN
GEORGE GRACE
LAVONNE GILMORE
BILLIE McLENDON
EDMOND MARLOWE
TOMMY MESSER
LYMAN FILLINGAME
WILLIAM ROSS
J. T. SMITH
JACK MONTGOMERY
ORMOND PRINGLE
DORSEY TREVILLION
LAGRONE TUTOR
LEWIS WHITE
WALLACE WIGGINS

Not Pictured

CHARLES WALLACE
J. T. PALMER
HERSCHEL HOWARD
JERRY NETTERVILLE
FRED TILGHMAN

MORAN POPE - - - - - - - - - - - - - - - - President
LEONARD LOWREY - - - - - - - - - - - - Vice President
ROBERT THOMPSON - - - - - - - - - - - Sergeant-at-arms
BILL SMITH - - - - - - - - - - - Secretary and Treasurer
FRANCIS ZACKERY - - - - - - - - - - - - - - - Scribe

MEMBERS

JAMES CHANCELLOR
JAMES THOMS
EDWARD CROSBY
LOUIE BROWN
WADDELL BRADSHAW
PETE KELLY
JAMES WICKER
BURNELL MacMAHAN
POWELL OGLETREE
EDWARD PARNELL

PLEDGES

STANLEY GRAHAM
TOMMY DOBY
DALLAS TURMAN
DONALD COLMER
EDWIN GRAY

SPONSORS

DR. H. A. SHANDS, Honorary member
MR. ORVILLE THOMAS
DR. R. T. LOWREY

Kappa Alpha Tau

Sigma Theta Kappa

JOYCE ROBINSON
NELLINE CASE
LILLIAN COOPER
VIRGINIA DONALD
JOY DONAVAN
JEAN DONAVAN
ANNE GILLIAM
YVONNE HAMILTON
BLANCHE HICKMAN
DIMPLE LANE
KITTY McCAA
WILDA MAE MASON
EMELIE OLSON
MARY PETTY
NINA POPE
DOROTHY PRICE
SUSAN PRICE
PEGGY TURNER
ELOISE GORE
CLARA DAVENPORT
BETTYE FOSTER
MAMIE LEE HIBBETT
MARY JO WELCH
ELIZABETH RISCHER

PLEDGES
FLORENCE CUNNINGHAM
MILDRED TUCKER
LILLY IJAMS
SALLY STARK

GLADYS RAY SMITH - - - - - - - - - - - - - President
CARMEN CLANTON - - - - - - - - - - - - Vice President
ELIZABETH GALTNEY - - - - - - - Corresponding Secretary
FRANCES FENN - - - - - - - - - - - Recording Secretary
MARY LOUISE ASCHEW - - - - - - - - - - - - Treasurer
DULCIE DAVIDGE - - - - - - - - - - - - Keeper of Grades

ISABELLE McCOY
FRANCES FENN
CATHERINE VERDEL
ALLEYNE HARTLEY
JUNE BENSON
EUNICE HUMMER
MARGIE WEATHERSBY
FRANCES HOLCOMB
MARY EMMA LYND
ANNIE RUTH WALKER
SARAH ANN RAMSEY
GLADYS RAY SMITH
CARMEL CLANTON
MARY LOUISE ASCHEW
KATHERINE JORDAN
ELIZABETH GALTNEY
DULCIE DAVIDGE
MARGARET HARDY
MARY ELIZABETH GLANNEN

Sigma Sigma Sigma

Mu Omega

FRANCES BARRON
ETHELDA BEARD
CHRISTINE BRAME
SARAH BRASHIER
TOMMYE LOU DABBS
SADIE ELKINS
SARAH GUNN
JO HARVEY
HELEN HOOD
BYRLE HOOD
BETTYE KRAMER
IDA WEBB LOWREY
CLARISSE McLEAN
MILDRED TEW
CARRIE WEBB PHILLIPS
ELIZABETH RINGGOLD
GENNELLE SCOTT
LEE SIMMONS
DORRIS STANLEY
ANNA STEMME
LOUISE STEMME
NELL STEVENS
MILDRED TEW
BETTY WELLS

EDITH BUCKLEY
DIMPLE DREW
MARJORIE FRITH
DOROTHY GENTILE
KATE GRIFFIN
ANN JOHNSON
LaVERNE JOHNSON
OPAL McMULLEN
ABBEY JEAN MEAD
MILDRED OTIS
FLORAMAE ROBERTSON
BLANCHE WILKINS
NELLIE RUTH WILLIS
MARY FRANCES WILSON
FAYE YORK
ALLIE WARD BILLINGSLEY, sponsor
DORIS FREDENDOLL

Delta Sigma Epsilon

Alpha Sigma Alpha

OPHELIA BAYLIS
GLORIA COLEMAN
MARY ANN DEVER
CECIL GLENN DICKSON
DORIS FISHEL
MARGARET LEE HATHORN
WILLIE NELL HOCUTT
EVELYN HOCUTT
MIRIAM JORDAN
MICKEY KING
ELIZABETH LANGDON
MARY LANGDON
ADELLE LEAKE
EVELYN McNEESE
STATIA McNEESE
EVA MEADOR
MARTHA MILLER
KATHERINE MOBLEY
MARY PICKERING
DAISY NELL RHODES
KATHERINE ROBBINS
BETTY SMITH
MABEL TURMAN

To Our Advertisers

We of the annual staff wish to express our appreciation to the advertisers who by their co-operation have made it possible for us to publish a bigger annual. We know that in years to come they will be many times repaid for this kindness, for after all, we are the future home-makers and customers.

Tiolene

PURE

The American Oil Company

Serving Motorists of this State
Through Over 650 Blue and
White Courtesy Stations.

More Miles WocoPep Less Carbon

HATTIESBURG, MISSISSIPPI

Purol ETHYL

USE TOP QUALITY PRODUCTS

Made In **MISSISSIPPI** by **MISSISSIPPIANS**

FLOUR, CORN MEAL, COFFEE, TEA
DAIRY FEED, POULTRY FEED, HORSE FEED

Hattiesburg Grocery Company

Manufacturers and Distributors

THE FAIR

HATTIESBURG'S NEWEST AND
FASTEST GROWING
DEPARTMENT STORE

WALNUT STREET PHARMACY

J. E. Schwartz, Prop.

PHONE 39

Hattiesburg Mississippi

SOUTHLAND FLORISTS

Sue W. Hall

FLOWERS FOR ALL OCCASIONS

Phone 841

125 W. Front Hattiesburg, Miss.

Agent—Charles H. LeBlanc

Metropolitan Life Insurance Co.

Compliments
of

SMART & THRIFTY Dress Shop

210-214 Market St. Telephone 972

Gulf States Cigar and Tobacco Company

WHOLESALE
CIGARS, TOBACCO AND SNUFF
HATTIESBURG, MISSISSIPPI

Yellow Pine Pharmacy

PHONES 132 - 9168

Hattiesburg Miss.

Dixie Pine Products Co.

Manufacturers of
STEAM DISTILLED WOOD ROSIN
TURPENTINE - PINE OIL - ROUGH
AND DRESSED KILN DRIED PINE
and HARDWOOD LUMBER
HATTIESBURG, MISS.

College Book Store

MISSISSIPPI
SOUTHERN
COLLEGE

213 W. Pine Phone 2727

PIONEER FURNITURE CO.

Furniture Retailers Since 1919

Hattiesburg, Mississippi

FINE BROS-MATISON COMPANY

In Hattiesburg, Mississippi

College Clothes for College Students

Hattiesburg Bottling Company

- DR. PEPPER
- 7-UP
- ORANGE CRUSH

516-18 Forrest St. Phone 426

Compliments

Forrest Hotel

Hattiesburg, Mississippi

MAX M. MABEL, Manager

Hattiesburg's Best Entertainment

SAENGER

PHONE 85

Showing The Finest Pictures Produced In the Finest Theatre In South Mississippi

We Appreciate Your Patronage

When Thinking of Entertainment

Visit The

LOMO THEATRE

Hattiesburg's Family Theatre

PURSE PLEASING PRICES FOR ALL

Air Conditioned For Comfort

COMPLIMENTS

Eisman's

519 MAIN ST.

EXCLUSIVE STYLES IN EVERYTHING STUDENTS WEAR MEET POPULAR PRICES

519 Main St. Hattiesburg

Compliments

J. C. PENNEY CO.

WE CAN SAVE YOU MONEY

Hattiesburg, Mississippi

Compliments

of

PARKER'S
STUDIO

Compliments

Waldoff's
DEPARTMENT STORE - 118 East PINE ST

Anderson's
MENS WEAR
HATTIESBURG, MISSISSIPPI.

Purity
SMOOTH FROZEN
Ice Cream

Compliments

of

EVANS-DRUMMOND
DRUG STORE

ANNETTE STEMME
Flowers
103 East Front Street
Greenhouses—808 Hall Avenue
Phone 885 Night 318
WE TELEGRAPH FLOWERS

Compliments

of

DUKE'S
Hattiesburg, Miss.

LEWIS FOOD STORE
THE MOST OF THE BEST
FOR THE LEAST

Compliments of
ROLLINGS JEWELRY
STORE
617 Main St.

Compliments

SEARS, ROEBUCK & CO.

641 Main St.

Compliments

ROSE THEATRE

Your Newest Hattiesburg Show House

COMPLIMENTS

LEAF HOTEL

WM. H. SPARROW, Manager

ROYAL THEATRE

Hattiesburg's Only
Home Owned Theatre

—All White—

Home of New Universal Pictures

OUR BEST WISHES

—TO—

MISS. SOUTHERN COLLEGE

CITIZENS BANK

Member Federal Deposit Insurance Corporation

HATTIESBURG, MISS.

Compliments
of

FIRST NATIONAL BANK

Hattiesburg, Miss.

Member
Federal Deposit Insurance Corp.

PHOENIX LAUNDRY

●

Dyers and Cleaners

●

HATTIESBURG, MISS.

Hardy St. **Tel. 36 & 37**

J. H. EDGAR

JEWELER — OPTOMETRIST

414 Main St.

Hattiesburg, Miss. Phone 872

OWL DRUG STORE

HATTIESBURG, MISS.

MOTION PICTURES

Are Your Best Entertainment

MAKE THE

BUCK THEATRE

YOUR ENTERTAINMENT
HEADQUARTERS

DRINK

Coca-Cola

Thirst knows no season

Geiger Printing Company

Everything for the Office

Phone 2588 West Pine St.

COMPLIMENTS OF

BETSY ROSS BREAD

There is a Difference in Bread

McGough Bakeries

HATTIESBURG, MISS.

College Pharmacy

FOUNTAIN SERVICE
PRESCRIPTIONS
GENERAL DRUG SUNDRIES

Students and Instructors
ALWAYS WELCOME
Across from Campus
Phone 1581

Compliments of

Buffalo Rock Bottling Co.

Hattiesburg, Miss.

BOTTLERS OF "B-1"

JEWELRY - JEWELRY

...Gifts For...

MOTHER, DAD, SISTER
OR BROTHER

WATCHES, CLOCKS, DIAMONDS
AND JEWELRY

J. F. PARRIS

Your Jeweler Phone 2517

Forrest Hotel Building

Bush's Sandwich Shop

Bradshaw Service Sta.

Brown's Radio Service

PARAMOUNT GROCERY

304 Hardy Street

DIANA Shops

122-128 E. PINE ST.

FIRST IN STYLE AND QUALITY
IN WOMEN'S APPAREL

Bufkin's

HATTIESBURG, MISS.

MEN'S WEAR
WEST FRONT STREET

BEST WISHES from the friendly
JEWELRY STORE
that confidence is building

BAKER JEWELRY Co.

115 E. Front Street

SARPHIE JEWELRY CO.

The Gift Store

Main St. Hattiesburg, Miss.

DONAVAN-LANE

Men's Wear

"WIMPY'S"

"THE CAMPUS HEART-SPOT"

HOLYK-STEVENS STUDIO

Autographs

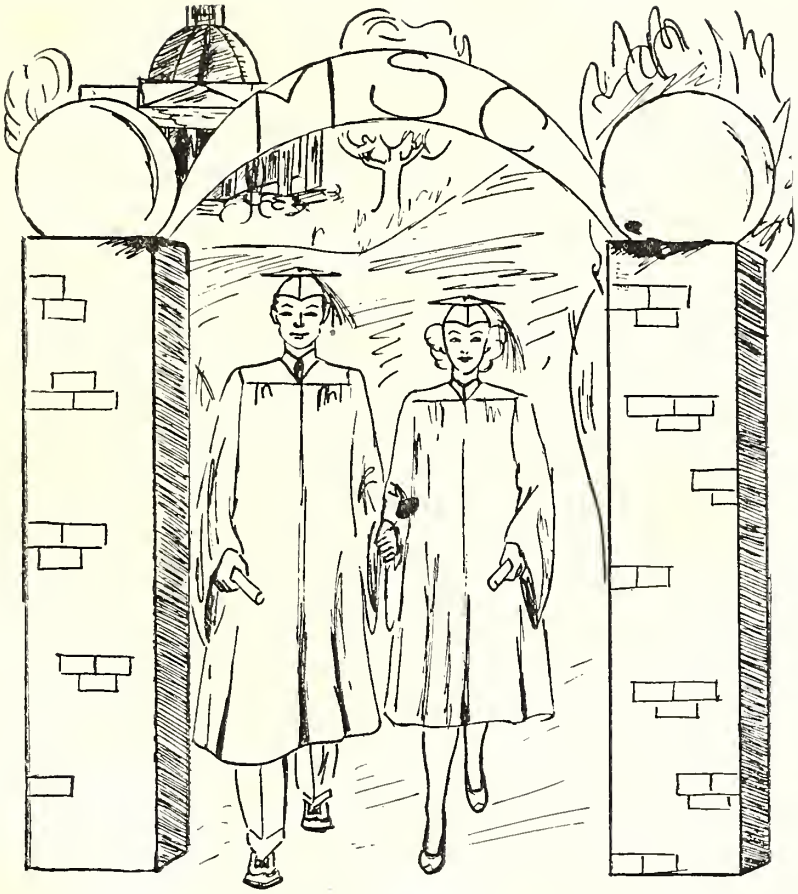

The End

Does Not Circulate